The Times-Democrat.

VOL. XII, NO. 131. | LIMA, OHIO, TUESDAY, MARCH 17, 1896. | PRICE THREE CENTS

MURDERED AMERICANS

Spanish Soldiers Commit an Outrageous Crime

THEIR BRUTALITY PROVEN.

Bound Americans Hand and Foot and Then Shot Them to Death, Probably Because of the Action of United States Congress

HAVANA, March 17.—Dr. Jo[illegible] Manuel Delgado, the American citizen who was reported to have been shot and mortally wounded by Spanish troops under the command of General Melquiz, is so seriously injured that he had to be [illegible] richer.

The captain general has promised the promptest inquiry into the circumstances in the case and has given assurances that the guilty persons will be most severely punished.

Dr. Delgado says that a number of the employes of the Delgado plantation near Bainoa have been killed by the troops, including the brothers [illegible] and [illegible], father and son.

The circumstances in the case, so far as they can be gathered at present, seem to point to a most gross and deliberate outrage upon the part of the Spanish soldiery who were made aware that Dr. Delgado and his aged father were both American citizens.

But this fact appears to have had no weight with the Spanish officers, and Dr. Delgado is said to have been bound and shot without trial and without any justification. The doctor was left for dead and eight of his father's employes were killed.

CARLISLE FOR PRESIDENT

His Candidacy Will Be Authoritatively Announced Soon.

WASHINGTON, March 17.—Secretary Carlisle is a candidate for the presidential nomination at Chicago, and a public announcement to that effect will soon be made by one of the secretary's friends in the senate.

This announcement, however, will not be made until President Cleveland has finally stated his purpose not to permit his name to be used in the convention in connection with a third term.

It is learned on excellent authority that the president has fully decided upon this course and it is expected that he will make known his determination within a short time.

Although Secretary Olney's name has been considered with favor by the Democratic leaders, it is known that he does not desire the nomination.

It is undoubtedly true that Mr. Carlisle's candidacy will have the support of Mr. Cleveland and the members of the cabinet. He will go before the convention as the representative of the sound money views of the administration.

His friends in conducting the canvass for Mr. Carlisle's nomination will urge that it be made upon a sound money platform, and, if he is successful at Chicago, will then make this issue the main one in the campaign leading up to the November elections.

Representative P[illegible] [illegible] [illegible] Secretary Carlisle [illegible] [illegible]

MENELEK DECORATED

[illegible] Admires His Work [illegible]

[illegible]

[illegible] Menelek [illegible] king [illegible] Russia [illegible] [illegible] Abyssinia and Italy.

The report, however, is [illegible] and [illegible] it is declared that [illegible] has already dispatched Baron [illegible], councillor of the Russian embassy at Rome, to King Menelek with Russia's reply to the latter's request for mediation and consenting to [illegible].

It is added that the baron [illegible] the Negus an order of St. George [illegible] Russian [illegible].

SEVENTY SECOND ASSEMBLY

In the Senate

COLUMBUS, O., March 17.—Bills were introduced in the senate as follows:

Mr. Pattison, providing that where [illegible] by [illegible] persons, the parts of [illegible] [illegible] [illegible] water gate.

Mr. Harbaugh, authorizing the establishment of juvenile courts in [illegible] [illegible].

Mr. Sullivan, authorizing the [illegible] to provide for the removal of buildings [illegible] [illegible].

Mr. Sullivan, placing the [illegible] [illegible] [illegible] [illegible] [illegible] [illegible].

This bill by Mr. M[illegible] [illegible] [illegible] [illegible].

A bill by Mr. Hart providing [illegible] [illegible].

Mr. Slatter [illegible] [illegible] [illegible].

Mr. Williams [illegible] authorizing [illegible] [illegible] business.

Mr. Harrill [illegible] to prevent the adoption of the [illegible] [illegible] [illegible].

In the House

COLUMBUS, O., March 17.—Bills were introduced in the house as follows:

Mr. Stewart, of Clark, changing the [illegible]

[illegible] to that [illegible] [illegible] and [illegible] [illegible] [illegible]

Mr. [illegible], making [illegible] [illegible] streets, etc. [illegible] [illegible]

Mr. [illegible] [illegible] [illegible] the [illegible] of Lake [illegible]

Mr. [illegible], providing that the [illegible] [illegible] [illegible] [illegible] [illegible] [illegible]

Mr. Dean, amending the Workman law [illegible] that [illegible] [illegible] [illegible] schools.

Mr. Boller, amending section [illegible] so that township trustees shall put up sign boards on all [illegible] roads.

Mr. [illegible], amending section [illegible] so that children between [illegible] ages of 14 and 16 years shall not be kept in or around [illegible] [illegible] houses.

Mr. Brubaker, amending section 5160 so that [illegible] is served by mail.

Mr. McAsh, providing that when [illegible] [illegible] the cost shall be paid out of the county fund.

Resolutions:

Mr. Ashford, providing that the house shall adjourn on Saturday noon instead of Friday. [illegible]

Mr. B[illegible], in memory of the late Charles [illegible], member from Trumbull county. Adopted.

Mr. Moore, providing for a session on Thursday [illegible] [illegible] the consideration of local bills. [illegible]

Mr. McBride, reorganizing the state dental board.

Mr. M[illegible], providing that in case of the death of an employe his widow can draw his wages due to the amount of $100.

Mr. Ivers, providing for [illegible] [illegible] [illegible] as soon as [illegible] [illegible] are [illegible].

FIFTY FOURTH CONGRESS

In the Senate

WASHINGTON, March 17.—The senate had an hour of spirited Cuban debate after the early part of the day had been given to set speeches by Mr. Lodge on immigration and Mr. Pugh on silver. The Cuban discussion was mainly important in bringing out the full reading of a statement [illegible] [illegible] Senor Dupuy de Lome, the Spanish minister.

This had been referred [illegible] days ago but [illegible] [illegible] public. Monday, however, Mr. Morgan read a letter from Senor [illegible] [illegible] [illegible] [illegible] [illegible] [illegible] [illegible] [illegible] and the [illegible] [illegible] [illegible] Mr. Morgan commented severely on the minister's statement.

The senate had several sharp interviews with Mr. Hale [illegible] the Cuban question. During the day Mr. Elkins offered a resolution directing the [illegible] [illegible] affairs [illegible] the state [illegible] in Cuba [illegible] was taken in the senate.

Fruit Killed

FORT WORTH, Tex., March 17.—All over north and northwest Texas Sunday night there was a heavy frost, and ice formed an eighth of an inch thick. Fruit is killed in all this part of the state.

THE QUORUM BROKEN

Democrats and Populists Refused to Vote In Joint Session

FRANKFORT, Ky., March 17.—The militia had full charge of the state capitol, and when the men who are responsible for troops being called out tried to enter they were turned back.

In the joint session the Democrats and Populists refused to vote, thus breaking a quorum, and the assembly adjourned. The Democrats were very indignant over the action of the governor.

Students Break Out Again

B[illegible], March 17.—After [illegible] [illegible] the [illegible] [illegible] [illegible] the United States [illegible] [illegible] [illegible] [illegible] [illegible] [illegible]

MARKET REPORTS

Grain and Stock Quotations For March 16.

New York

[illegible]

Boston

[illegible]

Chicago

Cattle—Fair [illegible] [illegible] [illegible] $3 60@4 70 [illegible] [illegible] $1 60@3 [illegible] Texans $3 [illegible] 00@4 00.

Hogs—Light $4 00@4 10 [illegible] packing and shipping $3 80@4 [illegible] [illegible] [illegible]

Sheep—Native $3 [illegible] western $3 40@ [illegible] Lambs $3 60@ [illegible]

Wheat—[illegible] Corn—[illegible] Oats—[illegible]

Pittsburg

Cattle—Prime $4 40@4 50 [illegible] good butchers $3 [illegible] bulls, stags and cows $1 [illegible]

Hogs—Heavy $4 00@4 30 medium $4 40@4 [illegible]

Sheep—[illegible] [illegible] [illegible] lambs $4 00@ [illegible]

Buffalo

Cattle—Market [illegible]

[illegible]

Cincinnati

Wheat—No. 2 red [illegible] Corn—No. 2 mixed [illegible] Oats—No. 2 mixed [illegible] Rye—No. 2 [illegible]

[illegible]

Toledo

Wheat—[illegible] Corn—No. 2 mixed [illegible] Oats—No. 2 white [illegible] Rye—[illegible] Clover seed [illegible]

Warner Still In Prison

PARIS, March 17.—The Patrie says it has been informed at the ministry of the interior that Mr. John L. Waller, formerly the United States consul at Tamatave, undergoing sentence of 20 years' imprisonment for corresponding with the Hovas, is still in prison, no order for his release having been received and that negotiations between France and the United States on this subject are still proceeding.

An Injunction Granted

NEW YORK, March 17.—Judge Gaynor of the supreme court in Brooklyn granted the application of William Gordon, a taxpayer, for an injunction to restrain the East river bridge commission from parceling [illegible] the franchise of the East River Bridge company, better known as the "Uhlman franchise."

All For the Ohio Man

MILWAUKEE, March 17.—The Fourth congressional district elected William L. Gunn and Julius E. Roehr as delegates from this district to St. Louis, and F. J. Lindsay and William Gras [illegible] alternates, and adopted a resolution in favor of Major William McKinley for president.

Met a Horrible Death

CHICAGO, March 17.—J. T. Colvin, a prominent manufacturer of galvanized iron cornice, while superintending some work on the new station of the Lake street elevated road at Fifty-second street, fell a distance of 40 feet and was almost instantly killed.

The Arid Land Bill

WASHINGTON, March 17.—The house committee on irrigation of arid lands decided to report favorably the bill introduced by Mr. Herman, chairman of the committee, providing for the cession of arid lands to the states and territories.

Killed by a Powder Explosion

BILLINGS, Mont., March 17.—At the North Pacific stone quarries 14 miles east of here two laborers were killed by a powder explosion and three others were seriously injured.

Highest of all in Leavening Power.—Latest U.S. Gov't Report

Royal Baking Powder

ABSOLUTELY PURE

Ohio Man Missing

TORONTO, March 17.—Walter Russell, a young man from Cleveland, went skating on the ice Saturday and has not been seen since. He came here a week ago to seek employment. There was a break up of the bay on Friday afternoon and it is feared Russell has been drowned.

Dry Docks Provided For

WASHINGTON, March 17.—The house committee on naval affairs decided to provide in the appropriation bill for dry docks at Algiers, La., Portsmouth, N. H., and Mare Island, Cal.

Suicide of a Boy

MANSFIELD, O., March 17.—Elzy Boltonley, 16, became angered while playing a game of checkers with his brother and went out and hanged himself.

Turf Winners.

At New Orleans—Old Dominion, Van Brunt, Cochiua, Harolding, Hillsboro, Ashland.

At Birmingham—Lizetta, Gold Dust, Handicap, Saturne.

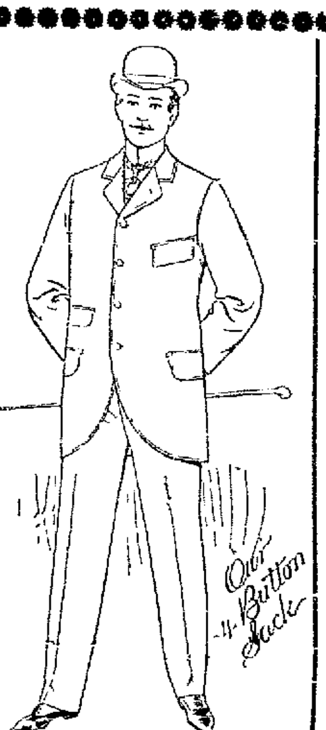

We Have . . . .
Told You of Our

Stouts AND Slims,

(TWO EXTREMES.)

LET US TELL YOU OF OUR REGULAR

MEN'S, YOUNG MEN'S, BOY'S and CHILDREN'S

SUITS.

THE PRINCETON.

THE SARATOGA

THE COLUMBIA

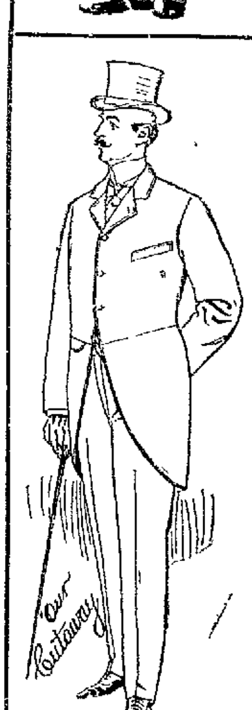

Our Spring Lines are coming in. As to their merits—you know our Clothing and our Prices, they are all right, one year's success has proven this. This season we are in a position to outdo our previous efforts, as we know now there is nothing too good or too fine for us to sell, and we are showing a store full of novelties and staples second to none in Lima. While we don't give goods away, or sell them at 50 cents on the dollar, we guarantee you big, honest values for your money, or 100 cents' worth for every dollar you spend. Misrepresentations are not allowed at our store and all unsatisfactory purchases will be exchanged or money refunded to you.

This Has Been Our Past, Is Our Present,

And Will Be Our Future Business Platform

And Will Be Practiced By Us

You all have to buy some Spring Clothing. If so, come and see us, look at our complete departments and get our reasonable prices for honest merchandise. We can and will save you money.

Our Gents' Furnishing and Hat Departments are full of everything New, Stylish and Correct.

LOEWENSTEIN BROS.,

Clothiers and Furnishers.

28 and 30 Union Block, · · Public Square.

NEWSPAPERARCHIVE® NEWSPAPERARCHIVE®

TESLA ON THE X RAYS

THEIR ALMOST MAGIC POWERS SHOWN ... [illegible]

The Young Electrician Obtains Results That Suggest New Fields of Usefulness For Professor Roentgen's Discovery May Cure Disease With Rays.

An article by Nicola Tesla is published in the current number of The Electrical Review describing his experiments in radiography. The scientific world has been eagerly awaiting an expression of opinion from Mr Tesla, who is known to have begun his experiments within half an hour after the news of Professor Roentgen's discovery was cabled to this country. Two remarkable radiographs are printed with the article. One of these shows the right shoulder of a man taken through his clothing and through a plate of glass three sixteenths of an inch thick and two inches of wood. The radiograph which was made at the distance of four feet from the source of the X rays shows the ribs shoulder bones and bones of the upper arm. The other radiograph shows a copper wire bent to form the word Roentgen and was made at a distance of 11 feet from the wooden slide covering the sensitized plate.

Mr Tesla also states that the rarefaction of Crookes tubes used in these experiments may be increased by electrical means to any degree desirable far beyond that obtainable by mechanical appliances. In regard to the nature of X rays he says

I am getting more and more convinced that we have to deal with a stream of material particles which strike the sensitive plate with great velocities. Taking as a basis the estimate of Lord Kelvin on the speed of projected particles in a Crookes bulb we arrive easily by the employment of very high potentials to speeds of as much as a hundred kilometers a second. Now again the old question arises, Are the particles from the electrode or from the charged surface generally including the case or an external electrode projected through the glass or aluminium walls or do they merely hit the inner surface and cause particles from the outside of the wall to fly off, acting in a purely mechanical way as when a row of ivory balls is struck? So far most of the phenomena indicate that they are projected through the wall of the bulb of whatever material it may be, and I am seeking for still more conclusive evidence in this direction. It is now demonstrated beyond any doubt that small metallic objects or bony or chalky deposits can be infallibly detected in any part of the body "

Tesla has also secured radiographs showing the bony structure of birds and rabbits even to the hollow of the bones. He has secured a radiograph of a rabbit after an hour's exposure in which not only every detail of the skeleton is visible but also a clear outline of the abdominal cavity the lungs and the fur. Radiographs of large birds show the feathers distinctly. In another instance an exposure of 40 minutes gave a radiograph of the human skull, showing clearly not only the outline but the cavities of the eye chin cheek nasal bones the lower jaw and connections to the skull the flesh and even the hair. Mr Tesla concludes his communication as follows

By exposing the head to a powerful radiation strange effects have been noted. For instance, I find that there is a tendency to sleep and the time seems to pass away quickly. There is a general soothing effect and I have felt a sensation of warmth in the upper part of the head. An assistant independently confirmed the tendency to sleep and the quick lapse of time. Should these remarkable effects be verified by men with keener senses of observation I shall still more firmly believe in the existence of material streams penetrating the skull. Thus it may be possible by these strange appliances to project a suitable chemical into any part of the body "

Roentgen advanced modestly his results, warning against too much hope. Fortunately his apprehensions were groundless for although we have to all appearance to deal with mere shadow projections, the possibilities of the application of this discovery are vast — New York Sun

TO TEST DIAMONDS

The X Rays Pick Out the False Ones Every Time

Professors Anderson and Wells are scoring new triumphs in their experiments with X rays at the Kentucky State college. Their latest experiments have been with diamonds.

Mr Victor Bogaert took a tray of jewels out to the college Friday night for a test. He mixed specimens of quartz glass, rhinestones etc among the diamonds and the rays picked out the genuine stones every time. When a diamond is exposed to these rays no shadowgraph is formed as they penetrate the genuine stone but the false article shows quite a distinct shadow —Cincinnati Enquirer

Alix Not to Race Again

Monroe Salisbury's horses including the champion mare Alix concerning the sale of which an erroneous report was published recently were shipped the other morning the understanding being that their destination is Freeport Ills, the home of the noted trainer M F McHenry. It is not probable that the trotting queen will be seen again in racing form and Azote, the gelding champion is also under suspicion as to his legs

Mr New and the Vice Presidency

Mr New has never for a moment thought of being named as a vice presidential candidate and such statements emanate from none of his friends. He is not now and will not be a candidate for any office elective or appointive — Indianapolis Journal

DISCOVERED BY MRS OLNEY

How Her Correspondence Abroad Was Much Facilitated.

Mrs Olney wife of the secretary of state recently ... her Yankee wits to work and evolved an invention which has been a revelation to the post office department. That institution never understood the full value of the special delivery stamp until its powers were developed by down east wit. Mrs Olney's discovery may prove of value to other people who find themselves face to face with the situation which roused that lady's shrewdness.

She had a daughter living abroad. Letters from her were always received just too late to be answered by return steamer of the same date. After puzzling over it some time Mrs Olney, who was living in Boston at the time, questioned the postoffice authorities as to whether a special delivery stamp placed on a letter mailed in a foreign country would be delivered any quicker for it on this side. The answer finally came that unless the special delivery stamp was canceled before it landed here it ought to be delivered as any other letter similarly stamped. Accordingly one of the United States special delivery stamps was placed on the next letter mailed in Germany to Mrs. Olney. Under it in German was the direction "This stamp is not to be canceled in Germany "

The scheme worked perfectly. The letter arrived ahead of the time of previous ones and an answer was sent back by steamer sailing the same day. Many letters have since been sent in the same manner and the special stamp always does its work as desired.—Chicago Chronicle

A WONDERFUL INVENTION

Machine Which Measures the Velocity of Cannon Balls.

Among the recent inventions in the art of photography is that of the polarizing photochronograph made by Professor Albert Crehore of Dartmouth college and Dr George O Squire first lieutenant of the United States army, now stationed at Fortress Monroe

The wonderful effects of the photochronograph will probably be demonstrated to the general public upon the completion of this instrument in the spring. John A Brashear an astronomical manufacturer of Pittsburg has been given a contract for one of these wonderful machines. It is to be set up at Fortress Monroe and will be used the coming summer in testing the velocity of the modern rifle projectile, as it swiftly speeds from the mouth of the great guns made by the United States ordnance department. Mr Brashear says it is expected that the machine will be completed by the middle of April as the government officials desire to have it about the 1st of May

This instrument not only measures the velocity of the swiftest cannon ball in its flight but measures it inside or outside of the gun and at any part of its course desired to a degree of accuracy hitherto undreamed of

BROWN'S GREAT CURES

The Michigan Healer Much Sought by the Sick and Suffering

The wonderful cures effected by the Owosso healer Edward T Brown seem no less miraculous than the work of the famous Schlatter. Brown was formerly employed as foreman of one of the departments by the Owosso Manufacturing company but was obliged to give up his position because of the number of applications he received daily from the afflicted

He is an unassuming young man not yet 30 years of age and by his mysterious power has already cured numerous cases of neuralgia rheumatism and sick headache, together with two cases of ... one of which had been a case of two years standing

Brown attributes all his success to faith and like other faith healers effects all his cures by taking the patients by the hand and assuring them that they will be afflicted no longer. His list of cures is rapidly increasing and those who have consulted him thus far mostly people of this city are loud in their praise of his power to relieve the sick —Chicago Times Herald

A New Rainmaker

William Hazenflug of Yates Centre Kan has patented a rainmaking device which he will test at Great Bend in the arid region whenever the needs of the fields this spring require moisture. His invention if it is all that he claims for it, makes the farmers independent of Providence and a single shower of three to five inches of rain can be produced within 24 hours at the insignificant cost of $6. His apparatus is a specially constructed gun 14 feet long weighing 180 pounds which when loaded with the requisite material discharges moisture producing substance to a height of 18 miles —Chicago Record

How Whitney Stands

There does not appear to be the slightest prospect that Mr Whitney will seek the nomination. There is no ground whatever for believing he would be pleased if it came to him unsought. There are reasons for thinking that if the party accepted his programme and demanded him for its leader he would not refuse —Walter Wellman in Chicago Times Herald

That Date Will Stand

General Peyton Wise chairman of the general committee of arrangements for the reunion of the United Confederate Veterans said with reference to the proposition to change the date of the reunion that it is impossible to make any changes in the dates heretofore fixed

Maybe You've Heard It

Here's the latest burnt corker

I hear that your friend Brown is dead?

Yes that's so

Did he leave his wife much?

"About three times a week "

FOR A NEW NIAGARA.

STUPENDOUS ENTERPRISE PROJECTED IN A MISSOURI VALLEY

The Meramec River to Be Dammed by a Gigantic Wall—Tremendous Power Will Be Generated Magnificent Model Farms. St. Louis Will Profit.

John C Habinger of Keokuk Ia reputed to be a multimillionaire and said to represent a syndicate with unlimited capital has about matured the most stupendous colonization and business scheme ever undertaken in Missouri

It is the purchase of a tract of land as large as an ordinary county including a large mineral the most famous spring in the Mississippi valley. The tract of land lies in Crawford and Phelps counties and extends along the Meramec river for over 20 miles.

It includes the entire valley which varies in width from two to four miles. The land acquired extends from the Meramec spring to a point on the river ... miles from Cuba in Crawford county

Most of this immense tract of land comprising many thousands of acres has already been purchased by Mr Habinger and his agents. The purchases extend back over a period of several years and have been conducted so quietly and with such studied concealment that it was not until recently that any information about them cropped out

The greater part was bought from the St Louis and San Francisco railway which owns much of the unoccupied land in that section but in the productive river bottom were many fine farms. These were gradually acquired one by one no suspicion being entertained that they were being gobbled by the same purchaser

Recently rumors that some big deal was on foot began to circulate in Cuba and the surrounding country and public curiosity was roused to such a pitch that James E Hollow postmaster and prominent citizen of Cuba was sent to St Louis to gather such information as he might

Though ... not futile his investigation ... partial discovery of the ... above. Habinger ... an old one more consistently organized and with greatly ... features

Through that part of the state the beautiful Meramec river flows through a narrow valley lined on each side by lofty limestone bluffs. The width of the valley varies but the general formation is the same

The plan is to build an immense dam across a narrow part of the valley from bluff to bluff

The dam has been located at a spot about five miles from Cuba. It is designed to be about 80 feet high and from 1 000 to 1 ... 00 feet in length

This mammoth dam will hold in reserve an enormous volume of water the pure sweet water that flows from the Meramec spring, clear as crystal and cold as ice. A lake will thus be formed 20 miles long and of varying width which will press against the dam with tremendous power—a power that will be utilized

At the great dam is to be built an electric power plant similar to the one now in operation at Niagara Falls

It is designed to supply the entire state including St Louis with power and light

The reservoir will be made the fountain head of a giant system of water works to supply the city of St Louis and towns along the Frisco line

In addition to these plans in which St Louis is greatly interested Habinger and his fellow capitalists contemplate the formation of what will in reality be a proprietary estate of colossal magnitude

The land adjacent to the proposed lake which has all been included in the purchase is to be divided up into small farms. On each farm will be built a comfortable house and outbuildings suitable for the use of the tenant

All the houses to the number of several thousand will be provided with every convenience including electric lights and water. They will be let with the farms to tenant farmers who according to the present plan are to be imported in a body from Iowa

Near the great dam will be built several large factories and stores forming a thriving business community at the foot of the lake

The lake is to be circled by an electric car line which will be extended to connect with the St Louis and San Francisco railroad. Churches and schools will be built and everything done to make the settlement an ideal one

At the upper end of the lake in the midst of the picturesque hills where the Meramec spring finds its source a summer resort will be founded. Hotels and cottages will be built and every convenience and attraction offered to summer guests. The excellent fishing and hunting of the locality will add to its advantages as a place for recreation

This scheme which seems almost too fabulous to be carried out in its entirety will require at least $50 000 000. It is confidently asserted however that even a greater sum than this is at the command of Mr Habinger and his associates for the purpose —St Louis Post Dispatch

Mind Cure For Lepers

Interesting experiments in mind cure have recently been made in the new $20 000 hospital for lepers at Tracadie N B

The patients were treated with colored water and in every instance there was immediate and marked improvement. It lasted but a short time however when the patients relapsed into their former condition

Or Enough of Any One Kind

The latest thing in the money question is a Missourian who announces himself in favor of gold silver nickel copper paper and a little more counterfeit —San Francisco Call

A WORD ABOUT CONDOLENCE

It Should Be Gently Offered and Delicately Considered

The foundation of condolence is sympathy for it is, in fact only an expression of sympathy but sympathy itself is sometimes simulated or merely perfunctory. Words of condolence are consequently in many cases set terms or trite sayings uttered without thought or feeling, and when that is the case they have no consoling effect. But real condolement with the afflicted, springing naturally out of sympathy, has a soothing effect. The sorrow is divided, as it were and the chief sufferer or mourner feels relieved by having a companion in misery. No such relief is brought by polite words of sympathy coldly expressed, which every one utters as a matter of form and which no one takes as having serious meaning

The expression of sympathy which is most felt and most gratefully received is not always translated into words. The pressure of the hand or kindly acts of consideration may sometimes be more consolatory than any spoken words. People of judgment and consideration who wish to console the afflicted do so quietly and gently. They do not attempt to stop the torrent of fresh grief, but waiting until it has subsided exhibit such sympathy in acts rather than words as will tend to soothe the sorrowing. The mourner at a deathbed knows as well as any adviser that tears will avail nothing. He knows that the end was inevitable that it may have been for the best, that we should be thankful for the companionship of the departed one during life rather than mourn over his loss

All of these thoughts and set phrases have been made familiar to him by constant repetition but they grate upon his ears in the presence of his own fresh grief and afford him no consolation. From the effusive friends without real sympathy in their hearts who thus endeavor to condole with him he turns for relief to some one who is real sympathy is expressed in actions rather than words—one who is silent because he feels the hollowness of mere professions of sympathy and who is tolerant of the passion of grief because he feels and understands its force

Real consolation is found in such condolence and little by little the grief is assuaged and then comes the time when the mourner finds consolation in the talk that at first irritated him. People who desire to condole with others even as a matter of form should respect the periods of grief and avoid wounding the seared heart by hollow expressions of philosophic comfort at a time when the mourner is ill prepared to receive consolation from such a source. In the house of death all voices are lowered through awe. They should be stilled out of sympathy at least until the passion of grief has spent its force and the mourners have begun to hunger after sympathy and condolence. Time is the great curer of grief and the best that we can do is to intelligently and tenderly by extending condolence in words only when the words can be both understood and appreciated —after the passion of a fresh grief has subsided —Baltimore Sun

The Cologne Cure

The question is often asked whether there is any way of nipping a cold in the bud—that is of stopping it as soon as the first symptoms make their appearance. Whatever difference of opinion there may be on this subject I have no hesitation in replying in the affirmative and in stating that it can be done by inhalations of cologne water. As soon as a person feels the first signs of a cold in the head or chest some eau de cologne poured on a handkerchief should be inhaled as energetically as possible by the nose or by the mouth several times during the day. The inhalation of the vapors arising from the eau de cologne should be sufficiently ample to produce either in the nasal fossae or pharynx an intense sensation of irritation at first but only lasting a short time. When in spite of this treatment having been followed for three or four days the cough still continues the method must be admitted to have failed —New York Herald

Not So Daft

A poor man locally reputed to be a button or two short living in an out of the way village in Gloucestershire called one day at a farmhouse while the good wife was dishing up a huge plate of dumplings

"I'll bet thee a penny missus" said he "that I could eat they dumplings plate and all for me dinner

"I'll bet thee a penny thee kesn't" said the good wife

"I'll bet thee I can" again said Jock

"Then do it Jock" said Mistress Hodge

Thus bidden Jock threw his legs under the table calmly devoured the contents of the plate and heaving a deep sigh said

"Missus I shall hev to pay o the penny after all for I find that I can't eat the plate —Pearson's Weekly

GREAT TURF BATTLE.

HORSEMEN EAGERLY LOOKING FORWARD TO THE BELMONT

Eager Discussion as to the Merits of Requital Handspring and Hastings the Three Favorites Likely to Prove an Exciting Race Will Be Run Early In June

Racing men in all parts of the country are taking a special and exceptional interest in the Belmont stakes for 3 year olds which will be run at Morris park New York city early in June. Among the colts which are expected to start in the Belmont are Requital Handspring and Hastings. Colonel Thompson bought Requital at the auction sale of David Gideon's horses last autumn and paid a big price for him. Requital was not only the winner of the great Futurity stakes but also of the Flatbush stakes at seven furlongs and proved clearly that he was a colt of remarkable merit speed and staying power. The sons of Colonel Thompson will keep up the racing stable in the most generous and liberal manner and Requital will have a great number of friends and admirers when he goes to the post for the Belmont

Handspring is the property of Philip J Dwyer. He ran a number of excellent races last year but was unfortunate in the Futurity. His stable companion Axiom kicked him at the post inflicting such injuries that Handspring was wholly unable to extend himself in the contest

Hastings belongs to August Belmont the president of the Jockey club. Mr Belmont purchased this magnificent son of Spendthrift at the breaking up sale

HASTINGS.

of the Gideon & Daly stable. Hastings fell sick after he became Mr Belmont's property and did not recover from the effects of his illness at any time last year. But he is now in superb condition and is trained by that wonderfully successful and able trainer J J Hyland. Requital is trained by James Rowe who was brilliantly successful as trainer to the senior August Belmont when Potomac and La Tosca were dazzling 2 year old stars. Handspring is trained by Frank McCabe

The meeting of the three colts in the Belmont will undoubtedly prove to be one of the most stirring and noteworthy turf battles of the year. ... the relative merits of the three colts were never fully and completely tested. The Belmont will afford the best possible opportunity for deciding which is ... the stronghold ... looked forward to with the liveliest and most eager anticipation

In New York ... the Belmont ... private wagers. In the clubs, hotels and other ... the relative ... staying powers of Requital Handspring and Hastings is even at the present time of a highly animated ... In fact turfmen in all parts of the country are impatient to learn which one of the three is superior to the other. There has been some betting in Baltimore and other ... outside of the ... up in the Metropolitan Brooklyn and ...

It is certain that as time goes on and the date of the Belmont approaches the excitement over the question as to the relative superiority of Requital Handspring and Hastings will become much more eager ... There is every probability that the contest for the Belmont will be a turf battle that will linger long in the memories of all beholders and will take a conspicuous place in the annals of the American turf

The partisans of the three colts will have a great deal to talk about and speculate upon until after the race is actually decided —New York Tribune

Handicap Weights

The weights ... Washington Handicap ... miles to be run May ... the coming spring meeting of the Washington Jockey club at the Bennings track have been announced as follows

Horse	... P H	...
Dorian	...	...
Baker	H W ...	...
...	...	...
...	...	...
...	...	...
...	...	...
...	... W ...	...
Pal ...		

Wonderful Electricity Machine

Mr Nathan Stubblefield ... exhibited his new and wonderful machine which he has just ... Electrical ... that will run forever and what is better can be practically applied to the running of machinery and the cost is nothing. He is a long step ahead of other scientists with this machine and when he gets it before the world it will create a furore among the learned electricians —Murray (Ky) Ledger

A Great Extension

Moonshining by syndicate is the latest development. Next we shall probably hear of a national burglary trust —New York Tribune

They Love Him Still

We believe that in spite of everything Dr ... of England could still carry his ward by a big majority —Chicago Tribune

Catarrh

Affects your head, but it is not therefore a local disease. If it did not exist in your blood, it could not manifest itself in your nose. Whatever impurities the blood does not carry away cause what we call disease. Therefore for

Catarrh

Inhalants snuffs and other local applications can give only temporary relief. The true way to cure is to purify your blood by taking a constitutional remedy like Hood's Sarsaparilla which eliminates all impurities and thus permanently cures catarrh. Be

Hood's Sarsaparilla

Is The One True Blood Purifier. $1 6 for $5 Prepared only by C I Hood & Co Lowell Mass

Hood's Pills cure liable sick ... tion. Price 25 cents

SHERIFF'S SALE

Case No 5846

Ex Doc 9 Page

Charles F Cone Plaintiff vs Elizabeth B Goodenow Defendant } Allen Common Pleas

By virtue of an order of sale issued from the Court of Common Pleas of Allen County Ohio and to me directed I will offer for sale at the east door of the Court House in Lima Allen county Ohio on

SATURDAY APRIL 11th A D 1896

between the hours of 1 o'clock and 4 o'clock p m the following described lands and tenements situate in the city of Lima Allen County State of Ohio and described as follows to wit

Inlot number twenty five hundred and sixty seven (2567)

Appraised at $4 5 00

Twenty five hundred and seventy ...

Appraised at $5.. 00

Twenty five hundred and seventy one ...

Appraised at $250.00

Twenty five hundred and seventy ... (5..)

Appraised at $.75 00

Twenty five hundred and seventy th... (... 3)

Appraised at $900 00

Twenty five hundred and seventy ...

Appraised at $900 00

Two ... hundred and ...

Appraised at $1 ...

Twenty six hundred and eight ...

Appraised at $3.0 00

And twenty six hundred and eleven ...

Appraised at $375 00

In Goodenow's third addition to the ... Lima Ohio

Terms of sale—Cash

AARON FISHER
Sheriff Allen County Ohio

Lima Ohio March 9 1896

Becker & Bryan plaintiff's attorneys

SHERIFF'S SALE

Case No 548

Ex Doc 8 Page ...

Chas S Cone Plaintiff vs Mary Yeu Defendant } Allen Common Pleas

By virtue of an order of sale issued from the Court of Common Pleas of Allen County Ohio and to me directed I will offer for sale at the east door of the Court House in Lima Allen County Ohio on

SATURDAY MARCH 28th A D 1896

between the hours of one o'clock and four o'clock p m the following described lands and tenements situate in Allen county State of Ohio and described as follows to wit

Beginning at the northeast corner of the southeast quarter of the northwest quarter of section thirty five (35) township four (4) south range eight (8) east thence west thirty five 35 rods then south twenty (20) rods thence ... thence ... 60 rods ... line thence east on said half-sect line twenty one and one half (21½) rods thence north forty ... rods then ... containing fourteen and one half (14½) acres of land

Also the east half of the west half of the southwest quarter of the northwest quarter of section thirty five (35) township four (4) south range eight (8) east in said county and state

Appraised at $...

Terms of sale—Cash

AARON FISHER Sheriff
Allen County Ohio

Lima Ohio January 29 1896

Becker & Bryan Plaintiff's Attorneys
d&w

SHERIFF'S SALE

Case No 8556

Ex Doc 8 Page 32

The First National Bank of Wapakoneta Ohio Plaintiff vs Allen Spyker et al Defendants } Allen Common Pleas

By virtue of an order of sale issued from the Court of Common Pleas of Allen County Ohio and to me directed I will offer for sale at the east door of the Court House in Lima Allen County Ohio on

SATURDAY MARCH 21st A D 1896

between the hours of one o'clock and four o'clock p m the following described lands and tenements situate in the city of Lima Allen County State of Ohio and described as follows to wit

Being inlot number ... being 20x200 feet ... thirty (30) feet off the north ... of said ... 10 feet off of ... side ... Lima ... Allen county Ohio

Appraised at $1 000 00

Also inlots number ... and 1729 in ... second addition to the city of Lima Allen county Ohio

Inlot No 17.. appraised at $450 00

Inlot No 1..9 appraised at $450 00

Terms of sale—Cash

AARON FISHER
Sheriff, Allen County Ohio

Lima Ohio February 19 1896

Layton & Stueve plaintiff's attorneys

SHERIFF'S SALE

Case No 8310

Ex Doc Page 1

The Ohio National Bank Plaintiff vs F I Goodenow Defendant } Allen Common Pleas

By virtue of an order of sale issued from the Court of Common Pleas of Allen county Ohio and to me directed I will offer for sale at the east door of the Court House in Lima Allen county Ohio on

SATURDAY MARCH 28th A D 1896

Between the hours of one o'clock and four o'clock p m the following described lands and tenements situate in the city of Lima Allen county State of Ohio and described as follows to wit

Inlot number twenty five hundred and ninety (2590) appraised at $100 00

Twenty five hundred and ninety four (2594) appraised at $1.5 00

Twenty five hundred and ninety five (... appraised at $1.. 00

And twenty six hundred and five (2605) appraised at $150 00

In Goodenow's addition to Lima Allen county Ohio

Terms of Sale —Cash

AARON FISHER Sheriff
Allen county Ohio

Lima, Ohio February 22d, 1896

Hoagland & Orepe plaintiff's attorneys

NEWSPAPERARCHIVE®

NEWSPAPERARCHIVE®

DOING GOOD EVERYWHERE.

A Medical Discovery that Effectually

CURES PILES IN EVERY FORM.

For many years physicians have experimented in vain, seeking a remedy which would effectually cure piles and other rectal troubles, without resorting to a surgical operation. Many remedies were found to give temporary relief, but none could be depended upon to make a lasting, satisfactory cure.

Within a recent period, however, a new remedy, the Pyramid Pile Cure, has been repeatedly tested in hundreds of cases and with highly satisfactory results.

The first effect of the Pyramid Pile cure is to instantly remove the pain and irritation generally present and from that time on the cure rapidly progresses and before the patient is hardly aware of it he is entirely cured. The remedy seems to act directly on the nerves and blood vessels of the parts affected as it comes into direct contact with them and sets up a healthy action, which in a perfectly natural way brings the parts to their normal condition.

The remedy does its work without any pain or inconvenience to the sufferer and is justly considered one of the most meritorious discoveries of modern medicine.

Piles is one of the most annoying and often times dangerous diseases with which humanity is afflicted. If neglected it frequently develops into fistula or some equally fatal or incurable trouble, whereas by the timely use of this simple but effective remedy no one need suffer a single day from any form of piles unless they want to.

The Pyramid Pile Cure is perfectly harmless, containing no mineral poisons and is also very reasonable in price, costing but one dollar a package. It is sold in drug stores everywhere. The manufacturers of the remedy are the Pyramid Drug Co., of Albion, Mich., who have placed this excellent preparation before the public only after giving it thorough and repeated tests in the hands of reputable physicians. The results in hundreds of cases have convinced us that it will not disappoint you.

Brace Up

There is nothing better to impart life and vigor than Foley's Sarsaparilla. Trial size, 50c. H. F. Vortkamp, corner Main and North streets.

When He Lost His Cupid

In [illegible] the nudy [illegible] to [illegible] rites of [illegible] but there are places and there where [illegible] of feeling still exists. A little [illegible] of this charming quality came to light in a diverting fashion recently in the arrangement of some local amateur tableaus or living pictures. Little Dud, a 4 year old, was to enact the role of Cupid and disrobed to his little white tights. He smarted beautifully with the other members of his company. When the public exhibition evening came, however, and the [illegible] [illegible] hundreds of people in that shocking [illegible] [illegible]

Knights of the Maccabees

The State Commander writes us from Lincoln, Neb., as follows: "After trying other medicines for what seemed to be a very obstinate cough in our two children we tried Dr. King's New Discovery and at the end of two days the cough entirely left them. We will not be without it hereafter, as our experience proves that it cures where all other remedies fail."—Signed F. W. Stevens, State Com.—Why not give this great medicine a trial, as it is guaranteed and trial bottles are free at Melville's Drug Store. Regular size, 50c and 1.00.

A Remarkable Cure

Mrs. H. B. Adams, 1004 Wabash avenue, Chicago, says: "I had a scrofulous taint of the blood from childhood, which however, remained dormant. An ulcer began on the side of the nose, having all the appearances of a most malignant cancer. The agony of mind I suffered cannot be described as I contemplated the progress of such a malignant disease. Finally I was induced to try Foley's Sarsaparilla. It appeared to neutralize the poison in the blood, the growth of the ulcer ceased. The diseased tissues in the bottom and edges of the sore seemed to loosen and the natural flesh to take its place. No part of the disease remains." H. F. Vortkamp, northeast corner Main and North streets.

Hit It the First Time

[illegible]—[illegible] Enquirer

A Baby's Life Saved

ATTICA, O., May 16, 1894.—Dr. D. B. Hand.—"We owe our child's life to Dr. Hand's Colic Cure. When all other remedies and doctors failed it gave relief in one hour's time. It is with pleasure that I recommend all of Dr. Hand's Remedies for Children. Any mother using them can be sure of getting an article that is safe, effective and reliable. Mrs. O. M. Stutzman." Dr. Hand's Colic Cure and all of Dr. Hand's Remedies for Children 25c at all drug stores.

JUDGES DISAGREE

But the Majority Decide In Favor of [illegible] of California

WASHINGTON, March 17.—Chief Justice Fuller in the United States supreme court handed down the decision of the court in the cases of the people of California against the Central Pacific and the Southern Pacific Railway companies involving the right of the state to tax the franchises of those roads. The railroad companies resisted taxation on the ground that their franchises were derived from the national government as well as from the state authorities and were inseparable.

The court decided against this view, holding that the railroads owe their existence as corporations to the state and that they are subject to the state laws in the respect of taxation. The chief justice said the state franchises never had been merged in the federal franchises and they were as legitimately subject to taxation as the roadbeds of the companies.

Justice Field read a dissenting opinion. He said the position taken in the majority opinion was absurd and untenable.

Must Distribute Seed

WASHINGTON, March 17.—The senate joint resolution directing the secretary of agriculture to purchase and distribute seeds, etc., as has been done in preceding years has become a law without the president's signature, the resolution not having been returned to congress within the constitutional 10 day limit. Secretary Morton refused to carry out the old law and vigorously opposed the passage of the present more mandatory act.

Decision Reversed

WASHINGTON, March 16.—The United States supreme court reversed the decision of Judge Maxey of the Texas federal court in the case of Consul Ornales of Mexico asking for the extradition of certain men said to be engaged in the Garza insurrection in 1891 and '92. The supreme court decision has the effect of holding them subject to extradition. Chief Justice Fuller read the opinion of the court.

Threatened Strike of Railroaders

SEATTLE, Wash., March 16.—There are mutterings of a strike on the Great Northern in consequence of the cut in salaries announced a few days ago to [illegible] from March 1. Employes say [illegible] [illegible] reduction.

They Are Off

SAN FRANCISCO, March 16.—The steamer [illegible] has sailed for Victoria and Port Townsend [illegible] carrying away [illegible] [illegible] from Dawson.

Chicago's Challenge Accepted

TORONTO, March 17.—Prominent members of the Royal Yacht club interested in funding the boat to meet Chicago's Vanced Or met and completed the [illegible]. The boat is now [illegible] boat will be built under cover and her design kept secret until she comes in fun.

Heavy Snowstorm

NEW HAVEN, March 1.—Reports received from all parts of the state indicate that the heaviest storm of the winter prevails. The average depth is [illegible] In New London how [illegible] the heaviest since the blizzard of March 1888 [illegible]

[illegible] United States

WASHINGTON, March [illegible] [illegible]

[illegible]

[illegible]—In the [illegible] that the [illegible] efforts which may be instituted by other governments with the object of [illegible]

Dr. Peters Resigns

BERLIN, March 1.—The National Zeitung says that Dr. Peters has resigned the chairmanship of the colonial society and has requested the foreign office to institute an inquiry into his [illegible] while German imperial commissioner in Africa.

Hotel Burned

FORT SCOTT, Kan., March 1.—The Star Hotel, a large [illegible] story frame building, was burned to the ground and the occupants barely escaped with their lives. [illegible] Depew of Ohio was badly burned about the face and neck.

Snow Storm In New York

NEW YORK, March 17.—Snow has been falling continuously since 1 o'clock Sunday and shows no signs of abatement. The fall has not been accompanied by wind and consequently there is no drifting.

Egyptian Troops Concentrating

CAIRO, March 17.—The Egyptian troops have started for Wady Halfa, where the entire southern expeditionary force is expected to assemble April 1, on which date the advance on Dongola will be commenced.

Will Give Up His Command

TORONTO, March 16.—A special from Winnipeg says that Herbert Booth, the head of the Salvation Army in Canada, will give up his command and leave the country June 1.

British Steamer Sunk

ANTWERP, March 17.—The British steamer Persian Prince was sunk in the River Scheldt after having been in collision with the steamer Mervin.

The Portuguese Debt

LISBON, March 17.—The minister of finance intends to ask the cortes for authority to convert the entire Portuguese debt.

BUTCHERED HIS WIFE.

First Felled Her With an Ax and Then Shot Her.

TOLD A PECULIAR STORY.

Said He Loaded His Gun to Kill a Chicken but the Cap Failed to Explode and While Recapping, the Gun Went Off Accidentally

GAINESVILLE, Ga., March 17.—Henry Patterson, [illegible] son of Henry Patterson, a well to do country citizen, recently married a young lady of high social position.

Friday last Patterson reported that on the night before he had loaded his gun to shoot a chicken and that the cap failed.

Going back to the house for another cap the hammer slipped and the load went into the head of his wife, who was asleep beside her baby.

His story was [illegible] plausible one and an inquest developed the fact that the woman had first been killed with an ax. [illegible] Patterson was arrested. Indignation is running high.

THE BISHOP ACCUSED

Alleged That He [illegible] the Livery of the Court of Heaven, Etc.

CLEVELAND, March 17.—Bishop W. B. Campbell of Toledo, the head of the African Evangelical mission, a colored denomination, is in jail here on the charge of embezzlement.

A few weeks ago Campbell deposed during a conference in this city that Rev. R. H. Morell, Rev. J. H. Brown, Rev. R. Mosely and Rev. J. W. Stewart had collected money for the church and had not turned it into the treasury. Monday Messrs. Mosely and Stewart of this city swore out the warrant for Campbell's arrest accusing him of embezzling [illegible] of the church's money.

Consolidation Consummated

CLEVELAND, March 16.—The consolidation of the Nypano company of Pennsylvania and the Nypano company of Ohio into the Nypano Railroad company in conformity with the reorganization scheme of the Erie company was consummated Monday. The consolidated company has $[illegible] of stock and will have $6,000,000 of bonds [illegible] to be filled with [illegible]

A Circular Issued

NEW YORK, March 17.—A circular has been issued by the committee representing [illegible] stockholders of the Northern Pacific [illegible] urging the stockholders to accept the provisions of the new plan of reorganization and basing its action on the good results expected to come from the reduction in fixed charges and the placing of the property on a more stable financial basis.

Only a Verbal Agreement

WASHINGTON, March 17.—The vice president laid before the senate a reply of the interstate commerce commission asking information concerning the customs, rates, relations and agreements and charges of certain railroad companies, which shows there is no agreement or [illegible] in writing other than the regular established tariffs [illegible]

Only Shows His Interest

BOSTON, March 17.—Rev. Francis E. Clark, president of the United Societies of Christian Endeavor, says that he [illegible] [illegible]

[illegible]

[illegible] adopted by the [illegible] meeting.

Big Damages Wanted

CLEVELAND, March 17.—The Syndicate Publishing company of Philadelphia has brought suit against the Farrow Press company of this city for $100,000 damages on account of an advertisement charging the [illegible] of the syndicate's [illegible]

British Steamer Blown Up

LONDON, March 17.—The British steamer Madeli, which sailed from Shanghai on Feb. [illegible] has been totally destroyed at Bombay by an explosion of gunpowder. Fifty persons were killed, including a missionary named Hawley and his wife.

Those Wicked Armenians

WASHINGTON, March 16.—The Turkish legation has received from the sublime porte a report containing a detailed account of the Armenian troubles in some of the Asiatic provinces of Turkey. The Armenians are blamed for it all.

Will Attend the Olympic Games

PRINCETON, N. J., March 16.—Complete arrangements have been made by the Princeton Athletic association to send a team to represent America in the Olympian games to be held in Athens from April 1 to 11.

Platt Is In the Saddle

NEW YORK, March 17.—Republican primaries were held in each of the [illegible] election districts of this city and the results show victories for Thomas C. Platt in most of the districts.

Jones Carried Them All

LITTLE ROCK, March 16.—Returns from Yell, Pope and Johnson counties, which held primary elections Saturday, show that Senator Jones has carried them all.

Bright Eyes Knocked Out

NEW YORK, March 16.—Bright Eyes was knocked out by Walcott in the seventh round.

Weather Indications

For West Virginia—Generally fair; westerly winds.

For Ohio and Indiana—Fair and slightly warmer; westerly winds.

THE REPUBLICAN POSITION

Voters Are Asked to Put Their Ballots Into a Blind Pool. Waiting a Tariff Bill

The address of Mr. McKinley at the Auditorium, in Chicago, on Lincoln's birthday may be considered a fair statement of the Republican position. It is, at any rate, Mr. McKinley's position, and he is the leading candidate of his party and the man whom an unquestioned majority of it today desires to see nominated for the presidency. He is authorized to speak for the party, and he certainly speaks for himself.

Scanning Mr. McKinley's speech carefully, we fail to find in it anything in addition to the subject matter of his many previous speeches and addresses. They are all summed up in the postulate that what we need is protection, and then more protection, and still more protection. He is a man of one idea. The conception of national existence has little meaning to him outside of the proposition that certain men, and those the poorest and most hard working citizens of the country, should be taxed in order that other men, mostly possessed of capital and leisure, may be enabled to receive an unearned profit on account of engaging in industries which they do not need to enter unless they wish to.

Even on the tariff, however, Mr. McKinley shirks and palters. Here is his tariff platform when he is pressed to the main point: "It may be asked what the next Republican tariff law will provide. I cannot tell you." Now, as always, the Republican party asks that the voters of this country put their ballots into a blind pool. They are to vote for tariff candidates, and then those tariff candidates will fix up a tariff law to suit them[illegible]. What will be the principle of its formation the candidate refuses to say in advance. This is not because he cannot prophesy, but because he dare not. He knows what has been the principle of Republican tariff legislation in the past and what it always will remain. It is this:

The representatives of all the great protected industries that contribute to the Republican campaign fund will be called into council. Each will then be asked to say what rate of duty will afford to him all the profit in his business that he desires. When these reports have been obtained they will be incorporated into a tariff law. That was the way that the bill of 1890, which bore Mr. McKinley's name, was framed. It will be the method of preparing another tariff act if Mr. McKinley should be president and his party in control of congress. No wonder that when asked to state beforehand not only any particular detail but any specific principle of construction he has to give the answer [illegible] "I cannot tell you."—St. Paul Globe.

REVENUE IS SUFFICIENT

Wilson Tariff All That Is Required. For [illegible] of the Reed Dingley Bill

With all the partisan clamor over the Wilson tariff the official returns show that while greatly reducing the burdens of the people and removing grievous obstructions to trade it is better than was the McKinley act as a measure of fiscal revenue, says the Philadelphia Record. In 1891 the revenues from imports amounted to $164,452,026. In the three McKinley years of 1892, 1893 and 1894 the average revenue from imports was $1[illegible]6,505. Will it be believed that all the partisan outcry against the Wilson tariff and all the laudation of the McKinley tariff in comparing them as measures of revenue have been over a matter of less than $1,000,000?

But while the revenues from customs under the present tariff will steadily rise with expanding trade under the McKinley tariff the revenues were dwindling from year to year by reason of its obstructions to trade—as thus: Receipts from customs in 1892, $131,[illegible]; in 1893, $1[illegible],281,136; in 1894, $131,261,0[illegible]. The returns show that had not the Republicans been driven from power in 1892 they would have been obliged to reduce the barbarous protective duties in order to provide necessary revenue. In face of this experience they now propose to partially restore these protective duties, with the pretense of increasing public income, when the treasury surplus from the sales of bonds is more than sufficient to meet every expenditure of the government.

But in spite of the evidence that no more revenue is needed and that the rapid decline in the pension list will soon cause a large treasury surplus the Republicans in congress persist in the attempt to fool the American people as to the real purpose of the Reed Dingley tariff bill. The purport of this bill is as clear as if the agreement between the Republican politicians in congress and the trusts had been sealed, signed and delivered. By this mute agreement the parties of the first part offer to increase the bounties to monopoly by an increase of 15 per cent in tariff duties on condition that the parties of the second part shall contribute from the profits thus extorted from the people sufficient sums of money for the approaching Republican campaign for president and congress. Whether passed or not the Reed Dingley tariff bill is a foretaste only of what the country might expect should the wild hunt of the combination of politicians and trusts for spoils prove successful.

Consolation For McKinley

If McKinley's aspirations for the presidential nomination should be defeated by the powerful combination that is forming against him he would have some consolation in reflecting that much greater men have suffered the same fate. Although not sharing in the greatness of Clay and Webster he would have the distinction of experiencing the same political ingratitude.—Exchange.

[illegible] for the Other Fellows

The other candidates will be sure to encourage the cat fights now in progress in New York and Ohio. They are hard on the Morton and McKinley booms but lend much interest to the situation.—Washington Post.

We'll Give You

A RAZOR Guaranteed to be best quality steel

If you send us { 60 Coupons, or 2 Coupons and 60 cents

OR,

WE WILL SEND A 3-BLADE

PENKNIFE

also guaranteed to be best quality steel For { 50 Coupons, or 2 Coupons and 50 cents

You will find one coupon inside each 2 ounce bag, and two coupons inside each 4 ounce bag of

BLACKWELL'S GENUINE DURHAM TOBACCO.

SEND COUPONS WITH NAME AND ADDRESS TO

Blackwell's Durham Tobacco Co., Durham, N. C.

Buy a bag of this Celebrated Smoking Tobacco and read the coupon, which gives a list of other premiums and how to get them.

2 CENT STAMPS ACCEPTED.

There are many good women

And many wise ones—wives, daughters, aunts, cousins, nieces of yours. You will be surprised how many of these women are using the

Majestic Steel Range

Make inquiries and if you find one of these users who wants to change, write us a letter. If you find every user of the Majestic willing to recommend the Range, will it not prove to you that you should have one.

If you are thinking of buying a Cook Stove, before buying make this investigation.

HOOVER BROS., AGENTS.

—THE—

Commercial Investment Bank.

SAMUEL A. BAXTER & SONS.

Nos. 206 and 208 West High Street, - Lima, Ohio.

Government, State, County, Municipal and School Bonds, Real Estate Mortgages, Commercial Paper, Bank and Industrial Stocks bought and sold. We buy only that which has merit, and sell only that which we can guarantee.

A General Banking Business Transacted.

—THE—

First National Bank.

LIMA, OHIO.

CAPITAL $100,000.00

ACCOUNTS SOLICITED.

S. S. WHEELER, PRESIDENT.

C. S. BRICE, VICE PRESIDENT

C. D. CRITES, CASHIER

F. C. CUNNINGHAM, ASSISTANT CASHIER

EVERY WOMAN

Sometimes needs a reliable monthly regulating medicine. Only harmless and the purest drugs should be used. If you want the best, get

Dr. Peal's Pennyroyal Pills

They are prompt, safe and certain in result. The genuine (Dr. Peal's) never disappoint. Sent anywhere, $1.00. Address PEAL MEDICINE Co., Cleveland, O.

For sale by Melville Bros.

The Awful Truth His Weapon

Dr. English of San Francisco, who is now stopping in Philadelphia, is a practical joker of rare ability. The doctor possesses the most essential qualification of a joker—that is, a perfect command of his facial expression. A few days ago while a rainstorm was at its height a pompous man of large girth rudely pushed the physician aside as he raised for a Tenth street car. Just as the fat man pulled his way to the platform Dr. English yelled and wildly beckoned him back to the pavement. With much astonishment and labor the passenger waddled to the curb tone and asked what was wanted. Placing his hands on the fat man's shoulders the doctor asked him earnestly if he knew the day of the week.

"Why, it's Tuesday," was the reply.

"Are you sure?" entreated the doctor.

"Yes, sure."

"Great heavens!" yelled English as he hopped on a passing car. "Then yesterday must have been Monday."—Philadelphia Record.

Bucklen's Arnica Salve.

The best salve in the world for Cuts, Bruises, Sores, Ulcers, Salt Rheum, Fever Sores, Tetter, Chapped Hands, Chilblains, Corns and all Skin Eruptions, and positively cures Piles, or no money required. It is guaranteed to give perfect satisfaction, or money refunded. Price 25 cents per box. For sale by Melville Bros.

A Reformer

"Why, Mr. Blivens," said that young man's landlady, "you have some very extraordinary ideas in preparing your food."

"Do you think so?"

"Yes. Might I inquire why you dropped a lump of butter into the tea?"

"Certainly. In this life the only chance of universal happiness lies in the hope that the strong may be taught to assist the weak."—Washington Star.

Dr. Hand's Colic Cure

SPRINGFIELD, O., Jan. 5, 1894.—The Hand Medicine Co., Philadelphia.—We have used the sample bottle of Dr. Hand's Colic Cure with entire success and find that it does all that is claimed for it. No praise can be too great for such a truly wonderful remedy, and we cheerfully recommend it to anyone having a baby with the colic. I remain sincerely yours, Ferdinand M. King, 86 Scott street." Dr. Hand's Remedies for Children sold by all druggists, 25c.

Have You Had the Grip?

If you have, you probably need a reliable medicine like Foley's Honey and Tar to heal your lungs and stop the racking cough incidental to this disease. H. F. Vortkamp, northeast corner Main and North streets.

NEWSPAPERARCHIVE®

NEWSPAPERARCHIVE®

THE LIMA Clothing Co.'s

Green Tag Sale

will enable you to get

Clothing,
Furnishings, Hats,
Caps, Trunks,
Valises, &c.,

At such a great reduction that $1.00 now will buy almost as much as $2 did before, besides giving

500 FREE GIFTS TO
500 LUCKY TAG
OWNERS. . .

Look for Your Number

Among the articles displayed in our store and windows. We distribute

10,000 Green Tags,

Numbered, through the city and county: among these are

500 Green Tags
With Prize Numbers.

Compare the number on the tag you received with the numbers displayed in our store and windows. If you hold a corresponding number, the article thus numbered will be yours absolutely

. . Free!

The Lima
Clothing Co.,

North Main Street,

The Lima Times-Democrat

LARGEST CIRCULATION IN LIMA

Postage Prepaid Anywhere in United States.

OFFICE—TIMES BUILDING,
No. 221 North Main Street, Lima, O.
TELEPHONE CALL, No. 84.

THE LIMA TIMES-DEMOCRAT is published every evening (except Sunday) and will be delivered at your supper table each evening upon the following terms.

One copy one year, in advance.... $5.00
Six months, in advance 2.50
By carrier, per week............10 cents

THE TIMES-DEMOCRAT PUBL'G, CO

Subscription collections made weekly. Our collector will call each week unless some special arrangement be made with him. All subscription accounts must be paid promptly.

All foreign subscription must be paid in advance.

THE TIMES-DEMOCRAT has the largest circulation of any daily newspaper in northwestern Ohio, outside the larger cities. It reaches into every portion of Lima and goes into every postoffice in Allen county. THE LIMA TIMES-DEMOCRAT is recognized as the people's paper, and as such is the most popular newspaper in the city. It is read by every one in Lima, and its rapidly increasing list attests its superiority over all competitors.

THE TIMES-DEMOCRAT—The Semi-Weekly edition issued by the TIMES-DEMOCRAT COMPANY, is without parallel in point of excellence. It contains 96 columns of choice literary, editorial, news and advertising matter of great interest to everyone in the county. This excellent newspaper is published for the small sum of

ONE DOLLAR PER YEAR IN ADVANCE.

Subscriptions not paid in advance will be charged for at the rate of $1 50 per year.
Address all communications to
TIMES-DEMOCRAT PUB. CO.
LIMA, Ohio.

ANNOUNCEMENTS.

FOR MEMBER OF CONGRESS.

We are authorized to announce the name of JOHN H. BERRYMAN as a candidate for nomination for Member of Congress, subject to the action of the Democratic county convention of Allen county, and the Democratic Congressional convention of the Fourth Ohio district.

COUNTY ANNOUNCEMENTS.

FOR COUNTY COMMISSIONER.

We are authorized to authorized to announce the name of T. C BURNS, of Spencer township, as a candidate for nomination for Commissioner of Allen county, subject to the Democratic County Convention.

We are authorized to announce the name of CHRISTOPHER LOUTH, of Spencer township, as candidate for nomination for County Commissioner, subject to the decision of the Democratic County Convention.

CLERK OF THE COURT.

You are hereby authorized to announce the name of U M. SHAPPELL as a candidate for Clerk of Courts—second term—subject to the decision of the Democratic county convention.

PROBATE JUDGE.

You are authorized to announce the name of THEODORE D. ROBB as a candidate for nomination for Probate Judge—second term—subject to decision of the Democratic county convention.

FOR PROSECUTING ATTORNEY.

You are hereby authorized to announce the name of J. C. RIDENOUR as a candidate for Prosecuting Attorney—second term—subject to the decision of the Democratic county convention.

FOR COUNTY RECORDER.

You are hereby authorized to announce the name of ABRAM HARROD as a candidate for Recorder—second term—subject to the decision of the Democratic county convention.

COUNTY AUDITOR.

You are hereby authorized to announce the name of PHILIP WALTHER as a candidate for Auditor—second term—subject to the decision of the Democratic county convention.

FOR INFIRMARY DIRECTOR.

We are authorized to announce the name of ELI MECHLING as candidate for Infirmary Director—second term—subject to the decision of the Democratic county convention.

DEMOCRATIC COUNTY CONVENTION.

The Democracy of Allen county are requested to meet in delegate convention at Assembly room of Court House on Tuesday, April 14, 1896, at ten o'clock a. m. for the purpose of placing in nomination candidates for the following county offices, to be elected next November: Probate Judge, Clerk of the Court, Auditor, Recorder, County Commissioner, Infirmary Directory and Prosecuting Attorney.

The basis of representation in the County Convention will be one delegate for every twenty-five votes or fraction over thirteen cast for James E. Campbell at the November election in 1895, and the apportionment will be as follows.

Amanda township	4
Auglaize township, east precinct	4
Auglaize township, west precinct	3
Bath township	6
German township	8
Jackson township	8
Marion township	10
Delphos, First ward	5
Delphos, Second ward	7
Monroe township	8
Lima, First ward, precinct A	8
Lima, First ward, precinct B	9
Lima, Second ward	6
Lima, Third ward, precinct A	5
Lima, Third ward, precinct B	5
Lima, Fourth ward, precinct A	3
Lima, Fourth ward, precinct B	7
Lima, Fourth ward, precinct C	4
Lima, Fifth ward	7
Lima, Sixth ward, precinct A	5
Lima, Sixth ward, precinct B	3
Lima, Seventh ward, precinct A	9
Lima, Seventh ward, precinct B	4
Perry township	7
Richland township, Bluffton precinct	12
Richland township, Beaver Dam precinct	4
Shawnee township	7
Spencer township	1
Sugar Creek township	[illegible]

The basis of representation in the Judicial and Congressional Conventions will be one delegate for each one hundred votes and fraction over fifty cast for James E. Campbell last November. Under this apportionment the representation of Allen county in these conventions will be as follows:

Amanda township	1
Auglaize township, east precinct	1
Auglaize township, west precinct	1
Bath township	1
German township	2
Jackson township	3
Marion township	1
Delphos, First ward	2
Delphos, Second ward	2
Monroe township	2
Lima, First ward, precinct A	2
Lima, First ward, precinct B	2
Lima, Second ward	2
Lima, Third ward, precinct A	1
Lima, Third ward, precinct B	1
Lima, Fourth ward, precinct A	1
Lima, Fourth ward, precinct B	2
Lima, Fourth ward, precinct C	1
Lima, Fifth ward	2
Lima, Sixth ward, precinct A	1
Lima, Sixth ward, precinct B	1
Lima, Seventh ward, precinct A	2
Lima, Seventh ward, precinct B	1
Perry township	2
Richland township, Beaver Dam precinct	1
Richland township, Bluffton precinct	3
Shawnee township	2
Spencer township	3
Sugar Creek township	1

The Democratic voters of Allen county are requested to select their delegates to this convention at the time of holding their primary caucuses for the nomination of township or ward officers

By order of the Democratic Central Committee of Allen county, Ohio
D. E. BAXTER, Chr'm.
W. J. O'CONNOR, Sec'y.

Political affairs are not as serene as they might be in Kentucky.

The ticket nominated by the Democracy yesterday is one of the best ever presented to the people of this city, for their suffrage.

The mention of ex-Governor James E. Campbell, as a possible Democratic candidate for the presidency, met with much approbation throughout the state.

Governor Bradley's action in calling out the State troops, has fallen flat of the purpose it was conceived for—that of booming his presidential aspirations.

Thomas A. Weger, a sterling Democrat, has been appointed postmaster for Delphos, to succeed Mr. Washburn, who has held over until this time. Mr Weger's strongest opponent was Otto J. Ostendorf, a popular Democrat and prominent business man, and until within the last week the result was uncertain. Mr. Ostendorf finally withdrew.

This is only a prediction. If you wait you will see it come true. Harrison will be the nominee of the St. Louis convention. True, he has declared himself not a candidate, but Mrs. Dimmick—to be Mrs. Harrison—before the convention, is a woman of ambitious nature, and the time is coming when she will proclaim. And then McKinley's conduct at the Minneapolis convention is, even at this distant date, anything but a sweet memory to Indiana's favorite son.

"It is difficult now to find even a Democrat who doesn't want McKinley elected president," says the Kenton *News-Republican*. The *News* has overreached in just one word. The Democrats want McKinley nominated. That done, they will see that he is not elected, and in their efforts to that end, they will be ably helped by other than Democrats.

Arid Western Lands.

Surveys indicate that quite one third of the soil of the United States can never be used for anything except grazing. This soil is chiefly found among the arid lands of the west. There is water enough in the grazing season to support the flocks and herds that pasture on them. Considerable fortunes have been laid up by the men who have pastured their cattle on this public domain. But the unfortunate fact now stares the arid states in the face that the pasture is giving out. The plains have been overstocked, the cattle in many cases having eaten off the wrong ends of the grass blades.

Thus the problem of our arid lands is becoming more difficult than ever. Unless some method can be adopted for suitably irrigating the pasture lands that are rapidly being grazed to death, these plains will become waste and desolation. It seems as if man in America destroys every beauty that nature bestows on him. The difficulty is increased by the tangle of water right laws in regions already irrigated. Such irrigation as there is has been accomplished very imperfectly, and much water is wasted Land companies, farmers and rangemen are quarreling endlessly over water rights and the laws of the separate states do not agree. Under the circumstances, the general government might do well to take the business in hand, with the consent of the various states concerned, and inaugurate a uniform system, with justice to all.

Spain's Navy and Ours.

Before the people of Spain flew off their heads and demanded war with the United States they ought to have waited till they read the London Chronicle's comparison of the navies of Spain and this country. It might be rather called a contrast than a comparison. The United States does not plume herself on her navy. It is very good what there is of it, however, as the London Chronicle shows:

If it comes to a naval struggle with the States, it will simply wipe Spain off the seas. Spain has 5 battleships of anything like modern date. Three are believed to be not yet in seagoing trim. The States has 8 ready of much superior force. In cruisers of above 2,000 tons Spain has 8, the States 18, or, if we make a thousand tons measurement, Spain has 10, ranging from 15 to 22½ knots; the States has 24, ranging over 11 knots up to 22 and 23 knots. If it comes to land fighting, the States can do with her militia all she does with her regular army, and then release 30,000 out of 25,000 regular soldiers to be in three weeks concentrated in Cuba. Spain can, on paper, put 120,000, but how many could be put in the field for preventing a revolution at home? According to returns, 500,000. It is only necessary to name the amount to show how absurd the comparison is. The States could spare ships to sink every Spanish transport.

However undiplomatic it may be to tell it, the American people sympathize almost to an individual with Cuba in her efforts to gain her independence. A good way for prominent newspapers to show this sympathy will be for them to say nothing of the sailing of expeditions in aid of the patriots till it is certain these expeditions have safely landed on the Cuban shores their men and supplies.

THE "OLD MAN" KILLED

His Son Had Recently Threatened to Take His Life.

REMAINS WERE CREMATED.

After the Murder Had Been Committed the Factory Where the Aged Victim Was Watchman Was Set on Fire and Burned.

LANCASTER, Pa., March 17.—William Miller, 28, is under arrest charged with the murder of his father, William Miller, 70, on Jan. 25. Charles Tinker is held as an accomplice.

The murdered man was watchman at the Champion Forge and Blower works, which burned on Jan 25. At that time the old watchman could not be found, but three days later his charred body was found among the debris.

The position of the body gave rise to suspicions of foul play, and an investigation was begun by the local police, who offered a reward of $500 for the capture of the perpetrator of the double crime. This was doubled by the owners of the works.

Detective Elwell, who worked up the case, says he has conclusive evidence against Miller It is said the accused son bears a bad reputation. A few nights before the tragedy he was heard to say if the "old man" did not give him money he would knock him in the head. The old watchman is known to have carried considerable money on his person at all times, and his accused son is said to have carried $170 insurance on his father's life.

Two weeks ago he is alleged to have started for the home of H. B. Keiper, one of the officers of the works, with the avowed intention of "doing him up," but was intercepted on the way and kept from carrying out his design. He was in the United States navy at one time, but deserted. He was preparing to leave town when arrested

DISGUSTED WITH SPAIN.

The Powers Would Not Stand by Her Against Uncle Sam.

LONDON, March 17 —A Berlin correspondent says the Hamburger Correspondent, which is often used as an official mouthpiece, believes the powers would refuse to intervene in support of Spain in the Cuban affair against the United States.

A Madrid dispatch says the press and public there express disappointment and impatience at General Weyler's failure to suppress the Cuban insurgents, who are still scouring the provinces of Havana, Pinar del Rio and Matanzas, and burning plantations, villages, etc., on as extensive scale as they were during General Campos' command.

Flirting With Mexico.

MADRID, March 17 —The attention of the newspapers of this city has been attracted to the fact that long interviews have been taking place between the Mexican minister here and the Spanish minister for war and minister for foreign affairs The papers declare that the ties between the Mexicans and Spaniards tighten daily and that Mexico's position makes her naturally the vanguard against "Yankee encroachments upon Latin America "

SHOT HIS PLAYMATE

Comrade Heart-Broken Over the Very Sad Affair.

EVANSVILLE, Ind , March 17.—Elmer Ross, Harry Isaacs and one or two other boys about 3 to 15 years old were playing and Elmer shot at Harry with a "nigger killer " He then hid behind a tree and Harry fired at him with a small Flobert rifle. As he did so the Ross boy put his head from behind the tree and received the bullet in the temple, dying in a short time. Little Isaacs is heartbroken over the death of his friend.

Carried His Revolver to Church.

FOWLER, Ind , March 17 —As Charles Henry was exchanging his revolver from his coat to his pants pocket during prayer service at the Free Methodist church, the weapon was discharged, causing quite a panic. With the exception of a flesh wound received by Henry no one was hurt.

Both Arms Broken.

FORT WAYNE, March 17. — While walking in her sleep Mrs. Mary Franz, proprietress of the well known Windsor hotel, fell down a long flight of stairs and was found unconscious. She suffered a fracture of both arms near the elbow.

Thrown Off His Horse.

WABASH, Ind., March 17 —Samuel Rapp, a young man 25 years old, was probably fatally hurt near his home at Lincolnville, this county, being thrown violently from his horse He suffered internal injuries and lies in a comatose condition.

Student Robbed by Footpads.

GREENCASTLE, Ind., March 17 —Harry Talbott, a young man, was passing through the east campus of DePauw university when two strangers assaulted him. They secured his pocketbook, money and valuables and made their escape.

Morris Dalton Held For Trial.

RICHMOND, Ind., March 17 —Morris Dalton of Indianapolis, who made a murderous assault upon two trainmen between Cambridge City and Indianapolis, was brought before Mayor Ostrander and bound over.

Two Miners Fatally Hurt.

BRAZIL, Ind., March 17 —Reports from Asherville are to the effect that J. W. May and Louis Gumm, two of the miners who were injured in the Vandalia wreck at Cedar Point last Friday, are in a critical condition.

Made a Success of It.

RENSSELAER, Ind., March 17.—Joseph Timmons, 40, blew off his head with a shotgun in the presence of his wife and children.

Distinguished Naturalist Dead.

HAVANA, March 17 —Dr. Juan Gundlach, 86, distinguished naturalist, is dead,

TRIED AND CONVICTED.

The Kentucky Senate Takes Snap Judgment on Governor Bradley.

FRANKFORT, Ky , March 17 Democrats of the senate have, without a hearing, tried and convicted Governor Bradley of usurpation of authority in calling out the militia. This was done by a resolution offered by Bronston in the morning session and passed late in the afternoon. The committee named in

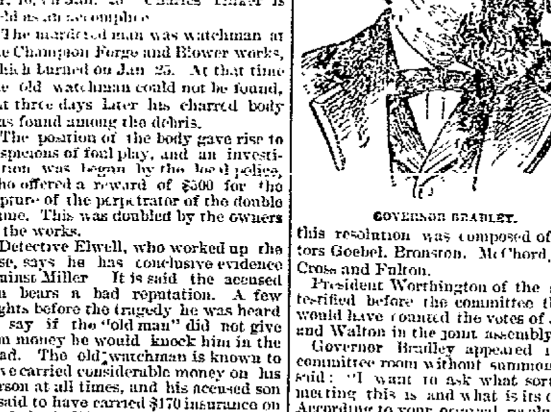

GOVERNOR BRADLEY.

this resolution was composed of Senators Goebel, Bronston, McChord, Sims, Cross and Fulton.

President Worthington of the senate testified before the committee that he would have counted the votes of James and Walton in the joint assembly.

Governor Bradley appeared in the committee room without summons and said: "I want to ask what sort of a meeting this is and what is its object According to your original resolution I have been convicted without trial or hearing

The governor was asked if he would go on the witness stand, whereupon he said, "Ask your questions "

"Have you the affidavits with you that were filed asking that troops be ordered out?" asked Senator Goebel

"I have the affidavits filed by the speaker of the house and president of the senate but the original statements of the senate have been stolen from my office "

Governor Bradley then read a joint affidavit from President Worthington of the senate stating the dangers. He also read several other affidavits and a telegram from Colonel Gaither warning him of danger.

Governor Bradley stated that General Collier was in command of the militia and reported to him that he did not recognize any civil officer in the matter.

Senator Goebel read section 79 of the general statutes, which provides that the governor shall only be commander-in-chief of the militia by resolution of the senate.

Governor Bradley replied that this section related only to the time of war when the militia was in the field. But the present case was in time of peace.

Governor Bradley stated that he thought in the present emergency he had the power to see that unlawful characters should not go into either of the houses.

Colonel E. H. Gaither of the militia, a stanch Democrat, testified at the night session before the senate committee. He said Colonel Thompson told him that if Senators Walton and James would attempt to vote in the joint session they would be thrown out by the [illegible] and he informed Governor Bradley.

Colonel Gaither also said he discovered that a scheme was on foot for the lawless element to capture the statehouse and [illegible] He added, "I thought you all knew about this "

"Who do you mean by 'you all?' " inquired Bronston

"I mean you, Senator Goebel," came Colonel Gaither's mute answer, "and I think that the fact you carried out Colonel Thompson's threats proves that you knew of the conspiracy on foot, Mr Goebel "

Gaither also said he was told that he would be shot to pieces if he attempted to preserve order with a squad of 10 men, but that he told Colonel Thompson he would obey the Governor's orders.

That is a very good amendment Senator Hoar added to the bill to regulate marriage in the District of Columbia. The senator's amendment is to the effect that when a marriage is to take place between an American citizen and an alien no marriage license shall be issued to the contracting parties without a certificate from the minister or consul of the nation to which the alien belongs that in the said nation the marriage shall be valid. This is intended to protect American women whom foreign rascals seek to wed for their fortunes. In explanation Senator Hoar mentioned the fact that in France no person of any age can contract a marriage without the consent of parents, if they are living, while in some countries officers of the army and of the government cannot contract a lawful marriage with an American girl without consent of his government Needy and scoundrelly adventurers have more than once thus availed themselves of these laws to get rid of American wives whose fortunes they had squandered.

Read this quotation from Johonnot: "A careful study of general moral laws will reveal the fact that hitherto in the world too much stress has been laid upon the duties of children to parents, while too little attention has been given to the duties of parents to children, this for the reason that books upon duty have been written by parents and the children's side of the question has been ignored."

When the Spanish people wish to make a particularly offensive or violent demonstration either against their own government or against a friendly foreign nation, they make the demonstration and then blame it on the students of Barcelona. It is a good way to escape responsibility.

THE EDITOR SAYS IT.

It Cannot Help Being

INTERESTING TO THE PEOPLE!

And is certainly a most excellent and

OPPORTUNE IDEA.

We copy the editorial from the Commonwealth Magazine.

A recent issue of the Commonwealth Magazine contains an editorial which we believe to be of interest and importance to the people.

Most of us, says the editor of that magazine, have times when we are not feeling just right, when our head aches, or from weakness of the nerves or depression of vitality we feel nervous, weak, tired, languid and without our usual force or energies.

In the spring of the year scarcely anyone escapes these feelings, which arise from a lowered vitality of the nerves and an impure condition of the blood. In the spring the system attempts to throw off the old conditions—the cloggings, the impurities, the waste materials which debilitate and enervate the body, and in this effort, the natural powers should always be assisted by the best of all spring medicines, Dr. Greene's Nervura blood and nerve remedy.

In other words, prepare yourself for spring by following the cleansing, purifying and invigorating process which is apparent throughout all nature. Expel the old conditions of weakness, take on those of renewed life, vitality and vigor; and to do this, no medicine is so sure, so certain or so beneficial as this wonderful discovery, Dr. Greene's Nervura blood and nerve remedy.

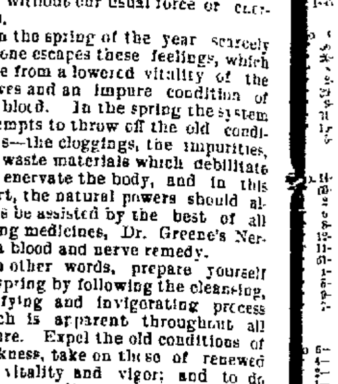

MR. W. H. WARRINGTON.

We know personally the cure of Mr. W. H. Warrington, of 3113 19th Ave. South, Minneapolis, Minn., who says:

"Recently my nervous system refused to work properly, with the result that I lost my temper on the slightest provocation, and little things, which as a rule I pass unnoticed, irritated me to a degree. I suffered from headaches and backache, and my digestion became impaired. This of course worked mischief with me, and I ran down terribly. My friends remarked it, and asked what had happened to me. I became alarmed, as my physician did not seem to know definitely what ailed me, or if he did he failed to tell me

"I took Dr. Greene's nervura blood and nerve remedy and in a few months I picked up and am now well again. Permit me to commend this great nerve remedy to anyone who suffers from nervousness or exhaustion of any sort, for it will effect a lasting and sure cure."

Do not hesitate to use Dr. Greene's nervura blood and nerve remedy, for it is the discovery of the well known successful specialist Dr. Greene, of 35 west 14th street, New York City, who can be consulted free, personally or by letter.

Guardian Sale.

In pursuance of an order of the Probate Court of Allen County, Ohio, made on the 15th day of March A. D 1896 in the case of Joseph S Long, guardian of Jeremiah Sally against Jeremiah Sally and others, the undersigned will on Thursday the 9th day of April, A. D 1896 between the hours of 1 p m and 4 p. m., offer at public auction on the premises, the following described real estate, situated in Allen County, Ohio, to wit: The northwest quarter of the southeast quarter of section fourteen (14) township four (4) south, range eight (8) east Terms of sale—One third cash on the day of sale, one-third in one year, and one third in two years from day of sale Deferred payments to be secured by mortgage on the premises sold and to bear 6 per cent interest; interest payable annually. Appraised at $[illegible].

JOSEPH S. LONG,
Guardian of Jeremiah Sally
Walter B Richie, attorney for said guardian
d 17 [illegible]

Assignee's Sale.

In pursuance of the order of the Probate Court of Allen county Ohio, I will offer for sale at public auction on the 11th day of April, A D 1896, at 1 p m., upon the premises the following described real estate, situated in the county of Allen, and State of Ohio, to wit: Lot [illegible] six hundred and ninety-seven (697) in Thomas K. Jacobs 4th addition to the city of Lima, Ohio.

Appraised at $1200 00

Terms of sale cash, for not less than ⅔ appraisement,

CLOYD J. BROTHERTON,
Assignee in trust for the benefit of the creditors of Roy W. Crabb 3 19 4w

HINES BROTHERS,

Physicians and Surgeons

W. L. HINES, SPECIALIST.
Diseases of Women and Children.
Office—Rooms 1 and 2 Cincinnati Block,
LIMA, OHIO, 3 14 tm

DRS. BROOKS AND COLLINS,

Office, rooms Nos 31, 29 and 29, Opera block
Third floor Easily reached by elevator
Telephone No. 214, of the Lima Telephone Co

NEWSPAPERARCHIVE®

NEWSPAPERARCHIVE®

DELICIOUS DESSERTS can be made from NONE SUCH Mince Meat.
...om Pudding, Mince Pie, Fruit Cake
...package. Your grocer...
MERRELL-SOULE CO., Syracuse, N.Y.

LOCAL TIME CARD

Time of departure of trains from the ... depots at Lima. Corrected March ...

P., Ft. W. & C. R. R.

Going East Daily		45 am
	ex Sunday	... am
		... pm
	Limited	10 ... am
Going West,	ex Sunday	9 20 am
		... pm
		... pm
		... am
	Limited	... am

C. H. & D. R. R.

Going North	daily ex Sunday	8 10 a m
	Sunday only	... am
	daily ex Sunday	... am
		... pm
		... pm
		50 am
Going South	ex Sunday	... am
	Sunday only	... am
	daily ex Sunday	9 ... am
		... pm
		5 45 pm
		... am

L. E. & W. R. R.

Going East, daily ex Sunday	... a m
	1 40 p m
	... p m
West	... a m
	4 50 p m
	45 a m

C. & E. R. R.

Going East, daily ex Sunday	... a m
	... p m
	... p m
West	... a m
	... a m
	10 ... a m
	11 ... a m
	1 ... p m

OHIO SOUTHERN

Daily except Sunday	Arrives 11 noon ... p m

LIMA NORTHERN

Daily except Sunday	Arrives ... p m

...ed—A Man, ...od, Live Man

...that means you write us to day and ... we give you plenty to do representing a Life Insurance Company having ...

...Company that for ... years earned enough in ... on its investments ... all its death claims.
...company that has never suffered any reverses.
...company that has $1.30 to pay every $... of liability.
...company that can show that ... per ... of business written ... stock.

... a Company to represent plenty of others ... for the ... WRITE US TO DAY.

... Ford & Co., ... Agents, ... Avenue, Cleveland, O.

NO 54.

...Public Square First-class Barber ... Ladies and Children's Hair Cutting ... Special ... ladies hair ...

A. G. LUTZ, Proprietor

...I. HUNTLEY, M. D.,

Metropolitan Block.

Room 11.

...dence 327 North Elizabeth Street.

...ONEY TO LOAN.

...e Eastern money to loan at a very low interest. Why pay ... and 9 per cent. ... can get it so cheap. Call on me before you borrow.

T. E. WILKINS,

9 and 10, Opera Block, Second Floor ..., Ohio 9-13 1y

G. BURTON, M. D.

...4 and 5, Kendall block ... City Store.

Phone office No 228 residence phone No ... residence 160 w High street.
1 22 3mo-d&w

Mines of Farncomb Hill

...ckinridge, near the summit of ... ockiest west from Denver along ...uth Park, has come into promi..., the celebrated Farncomb Hill ...g opened its treasures to other ...nies. The gold taken from ...ill is a crystalized form, differ...om any found in any other part ... world. A pocket uncovered three weeks ago contained $10 ... nuggets and a sort of free lace besides thousands taken from ... rock.—[*Chicago Tribune.*

...y citizens of Lima and vicinity ...curing shares of stock in the ...la Gold Mining company whose ...ble properties lie on the central ...n of Francomb Hill. This ...ny is preparing to operate its ... on a large scale by sinking ...nto three veins which have ...worked only to a depth of 100 ... former owners though they produced a large amount of ... free gold. They who secure ...tock are not buying into an un... prospect. Here is a well ...d gold mine which will soon be in operation and giving liberal ... to its share holders as it has ...n the past.

No Use

...person to wear a heavy ...o make your headache ...you can get the KNOX ...erweights in all colors
MILLER & JONES',
Hatters.

NATURAL GAS

One of the Chief Subjects of Discussion in the City Council

Considerable Sewer Gas also Expended—Engineer's Salary Ordinance Laid Over—Metcalf Street Sewer Accident Referred to a Committee

The city council met in regular session last night, with the president pro tem in the chair and the following members present Kiplinger, Kemper, Snyder, Standish, Chapin, Van Eman, Brotherton and Allen

Minutes of last meeting were read and approved

Harrison avenue property owners petitioned to have Harrison avenue sewer extended below Linden street Upon motion by Mr Brotherton the solicitor was instructed to draft the ordinance necessary to authorize the improvement

A communication from Walter J Richie asking for the extension of two years of the franchise ordinance for the College street railway route, the construction of which was delayed by litigation in court

Upon motion by Mr Brotherton, an ordinance authorizing the extension of time, was accepted, to be acted upon later

Another communication from S P Edsell whose horse was killed by falling into the Metcalf street sewer trench, asking for $85 damages, was read

Mr Chapin thought that contractor Lomison was responsible for the accident

Upon motion the matter was referred to the sewer committee

Mr Brotherton said that he was a member of the sewer committee, and he understood the horse was only worth $10

Mr Kemper said he believed the horse had been driven into the sewer purposely

Mr Snyder said there was a lighted lantern at the sewer trench when the accident occurred

Mr Allen said the sewer committee should investigate the case before any report be made

The request made by the Board of Health for $1 000 for the quarantine fund was read

Mr Allen wanted to know what the money was to be used for

Mr Brotherton said that the funds were mostly overdrawn, and he moved to request the Board of Health to present their bills to finance committee each week to be acted upon by the council

Mr Kemper said that the Board needed some ready money with which they could use in fighting small pox

Mr Allen thought a tax levy should be made in the spring to create a quarantine fund

Mr Brotherton's motion was carried

The engineer reported $1,040 as approximate estimate on the proposed Market street sewer His estimate on the proposed Tafflinger sewer extension was $... 50

The engineer was upon motion, authorized to advertise for bid on the proposed new Market street bridge in the *Times-Democrat*

Chief Haller reported 29 arrests for last week

Contract and bond of Jacob Custer for the Greenlawn avenue improvement was read and accepted

A resolution to extend two years more time for the construction of the College Street Railway route was read and passed

The ordinance repealing the recent opera house license ordinance and regulating the license at $50 per year was read the first time

An ordinance authorizing the annexation of a strip of land 250 feet in width in the Baurot farm between Metcalf and Cole streets, to the city was given its first reading

Ordinance to extend the Tafflinger sewer 672 feet farther south, was given its first reading

Ordinance to construct sewer from Jefferson street to Jackson street, on McKibben street, and an ordinance to construct sewer on Grand avenue, from Main to Union street, were read

Ordinance to construct the proposed Market street sewer, was read

Ordinance for the improvement of Holmes avenue, was given second reading

Ordinance to regulate the street commissioners salary at $ per day, was read third time and passed

Ordinance to establish the engineer's salary at $4 per day was read the third time Messrs Standish and Van Eman objected to the passage of the ordinance and according to the rules it was laid over for one week

Mr Snyder moved to instruct the solicitor to draft an ordinance for the construction of a sewer from Tanner street to Pine street on east Kibby street The motion was carried

Mr Brotherton moved to instruct the solicitor to draft an ordinance to construct a sewer from Bellefontaine avenue to Pine street on Elm street He said a petition was already out and signed by many to have the street paved and that they could not pave without having the sewer constructed first His motion was carried

Upon motion the street commissioner was instructed to put in two sewer drops on south Metcalf street

Fire chief Lewis was authorized to purchase three tons of hay

Mr Kemper wanted to know what could be done with the natural gas ordinance He said that company had made a proposition to furnish gas for fuel at so much per thousand feet and have meters used, and that he knew of families that had been refused meters The price of fuel gas for a cook stove was $2 50 per month when the blaze from the burner was not an inch long He moved to refer the matter to the gas committee and the solicitor, to be investigated

Mr Brotherton said that the company, under its franchise, could be compelled to furnish meters to people wanting them

The solicitor said that he knew no way by which the matter could be adjusted The company, he said, could not be compelled to furnish meters, but the people could furnish their own meters and the company could not but allow them to burn from a meter

Mr Allen said that when the gas ordinance was passed, he had stated that there was no clause providing that sufficient gas should be furnished and such was the condition. The company changed the price, but had not obligated itself in any way to furnish sufficient gas to the consumers

Mr Kiplinger said they had burned extra fuel on the north side as well as on the south side If there was any way by which the council could remedy the trouble, such action was due the people

Mr Brotherton said that any citizen could compel the company to furnish a meter under the regulations and provisions of the ordinance He also said that the people had a contract with the company by which the company is obligated to furnish a sufficient amount of gas The council, however, were unable to remedy the matter by having it referred to a committee The people must help themselves

Mr VanEman said that he knew from a reliable source that the company could furnish a sufficient supply if they chose to do so

Mr Kemper's motion to refer the matter to the gas committee was carried

The special committee on the nitro glycerine ordinance was given another week in which to make a report

Street commissioner was instructed to repair sewer between Wayne and North streets, in the west end

Adjourned

COURT HOUSE NEWS

COMMON PLEAS COURT

The jury last evening returned a verdict of guilty against Mumaugh who was charged with petit larceny, for stealing sugar from C H & D freight cars The value of the stolen property was placed at eight dollars

The case against William Hedding was called this morning Hedding is charged with stealing oil supplies from the Ohio Oil company

DEFECTIVE BRIDGES

The commissioners went to Spencerville this morning to inspect the swinging bridges over the canal The bridges were built by the Columbus Bridge company and were guaranteed to give satisfaction This they do not give and some action will be taken by the commissioners against the company

REAL ESTATE TRANSFERS

The Ohio Oil company to William Hanthorn 40 acres in Bath township $1100

Carrie Graham to Lima Lumber and Coal company inlot ... Scinsheimer's addition of Clifton to Lima $53 20

William Parker and Maggie Parker to Mary Myers ... acres in Spencer township consideration $1400

Christian Minnig and Anna Minnig to William Ashbaugh 40 acres in Marion township $2200

Chas T Rise to Rosetta Wise, 24 acres in Jackson township $900

Lonzo Patterson et al to Sarah Heffner, 1 acres in Jackson township $140

Lonzo Patterson et al to John N Patterson, 4 acres in Jackson township, $140

Charles B Hawk to the John ... Patterson heirs, 20 acres in Jackson township $300

Lonzo C Patterson to John M Patterson 40 acres in Jackson township $400

Nancy D Boughan and William Boughan to W E Boughan, 1 acres in Auglaize township, $200

Ladies' rubbers 15 cts at the Columbia

Public Sale

W F Baker will offer for sale at his residence, one mile northeast of Lima on the Sugar Creek road on Thursday March 19, 1896 commencing at 10 o clock a m , the following property Three work horses, three colts, three years old two cows, one jersey one jersey heifer, soon fresh one jersey bull, three yearling ..., fourteen head of sheep five head of hogs one sulky corn plow one new McCormick mower one hay rake one champion binder one pair of bob sleds one two horse wagon double set of harness harrows plows, and other farming utensils household and kitchen furniture one hundred chickens corn in the crib oats in the bin wheat in the ground also other articles too numerous to mention

W F BAKER

AL DRIVER, Auctioneer

Ellen Beach Yaw

Made a great hit at Cleveland last spring

Every ballustrade, row of seats, nook and corner of the big house, with its seating capacity of five thousand people, was a scene of wildfire enthusiasm *Cleveland Leader*

She will be in Lima next Tuesday with her great violinist and pianist

Child's rubbers 10 at the Columbia.

BURGLARY AT HARROD

Tramps Steal a Lot of Cheap Jewelry and Whiskey

Last night the village of Harrod 12 miles east of this city on the C & L, was visited by a gang of tramps who burglarized two places of business during the few hours that they remained there

The general store of J L B Leatherman was entered and about 300 pennies, a lot of cheap jewelry, two cheap watches, two pair of rubbers ... several pairs of pants and socks were stolen Brown's saloon was ... entered and a lot of cigars and even quarts of whiskey were taken The tramps left the village on a freight train and are thought to have come here Chief Haller was notified this afternoon, and the police are looking for the burglars

Resolutions of Respect

HARROD, O March 11, 1896

The following resolutions of respect to the memory of Mrs Elias White, late of Harrod, Ohio, were passed by the M E church and Sunday school of this place

Whereas, It has pleased Almighty God to summons from our midst to the rest of the faithful, Sister Phoebe White, therefore be it

Resolved, By the Harrod M E church and the Harrod Sunday school, that in the death of Sister White the church lost a faithful member, the Sunday school a true scholar, the family a kind and loving wife and mother the community a good citizen

Resolved, That while we bow in humble submission to the divine will of the Supreme Ruler of the universe, we deeply regret our loss, and we hereby extend our heartfelt sympathy to the bereaved family and well may we say, "may she have sweet rest and peace and a mother's richest blessing"

Resolved, That a copy of these resolutions be entered on the M E church record and the Sunday school minutes of this date, and a copy presented to the family and a copy to two weekly papers for publication

MRS LYDIA JOHNSON,
MRS D STOCTON,
MRS NETTIE PUSE,
W P HUGHES,
KITTY WHITE
Committee

Dr Humston, of Kentucky,

the Rupture Specialist, will be in his office in Tigner block Wednesday, March 18th If afflicted, call Consultation free No pay required until cured ...0 2t

A Late Lawyer

... recently ... found ... was ... replied the ... got ... Francisco Post

... Census

Husband—How many people are there in ...? Wife—... They have their washing done at ... laundry —Chicago Record

All but Two

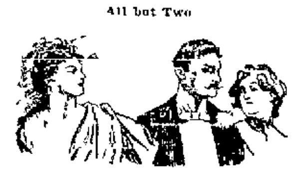

Miss Wickars—They tell me, professor that you have mastered all modern tongues?

Professor Polyglot—Not exactly, not exactly All but two—my wife's and her mother's—Truth

Advance of Science

Burgling Bill (in a husky whisper)—... safe Got de putty an de dyna... jimmy ... Chris the Cracksman—Jimmy ... combination —Chicago Tribune

Hard Work to Help Him

Biggs—Miss ... worked hard last summer ... to catch her husband ...

Diggs—Yes and ... now ... —New ... World

The Best Color

Is it true ... she ... to a better ...

... been studying ... —Detroit Tribune

They Don't

...

— Boston Globe.

J H KEEFER, ... Dr. Kay's Renovator ... I have now taken ... and will say I ... now entirely free from that ... feeling. I am confident that your Dr. Kay's Renovator will relieve that tired and languid feeling usually called spring fever and shall treasure it as a household panacea, and recommend it to all afflicted with that malady ... any cures without a failure attest the fact that

Dr. Kay's Renovator

Is a positive cure for the worst case of headache dyspepsia constipation liver and kidney diseases and all nervous and blood diseases ... despondency female disease etc. AT THIS TIME OF YEAR it is invaluable as it renovates and invigorates the whole system ... to the whole body. The very best nerve tonic ... Very pleasant and easy to take. IT HAS TWO TO FOUR TIMES AS MANY DOSES AS LIQUID MEDICINES SELLING FOR SAME PRICE. Sold by druggists or sent by mail on receipt of price ... cents and $1. Send for the booklet ... it treats all diseases ... they could not get ... free from our western office. Dr. B. J. Kay Medical Co., ... South ... street Omaha, Neb.

SOLD BY

THE HARLEY PHARMACY, LIMA, O.

OPENING SALE!

SPRING

· FOOTWEAR ·

AT THE

COLUMBIA SHOE STORE,

SPECIAL INDUCEMENTS TO BUY EARLY.

The new Ladies' Stiletto Shoe, the handsomest Shoe of the season. Makes any foot appear narrow. AAA to E Sale price, $3 50.

LADIES' TANS.

New, handsome designs, kid and cloth top AAA to E. Sale price, $3 50.

See how elegant a Ladies' fine Shoe we can give you for $3 50.

GENTS' NEW TANS.

Correct styles, lasts that fit.

If you are in doubt, try the

COLUMBIA,

Leading Shoe House, - LIMA, OHIO.

AMONG THE RAILROADS

TO EXAMINE WATCHES

Bulletins have been issued on the L E & W by Geo T Jarvis and D S Hill, demanding that every train dispatcher, engineman, fireman, yard master and yard foreman in the employe of the company shall have first-class watches in their possession and must submit their watches for an official examination between April 1st and April 10th Mr Webb C Bell of Cleveland, inspector for the L S & M S, has been appointed to inspect time pieces for the L E & W and no employe of the class named who either does not carry a watch that is up to the standard or has not had his watch inspected before April 30th will not be permitted to go on duty until such time piece is secured The company will furnish the employes with good watches while their own are being inspected

NEW RULING ON MILEAGE

The passenger association has made a new ruling in regard to their mileage books The books of one road will not be transferable to another road under another system other than the one issuing them The name of the person will have to be signed in full and the words Mr Mrs , or Miss, must be prefixed to it The new ruling took effect March 15th

NOTES

Supt S B Floeter will assume his duties here, Thursday

Foreman Milt Browder of the L E & W yard section returned this morning from Chicago

Conductor Asa Ridenour, of the L E & W , has returned from Omaha Neb , where he visited his brother

It is reported that the Cincinnati, Hamilton & Dayton and the Wabash railroads will, in the near future, jointly build a new passenger station at Toledo

The L E & W. shops were shut down again yesterday, on account of the condition of the stationary boilers

The Pittsburg work trains at Upper Sandusky, Warsaw, Ft Wayne and Valparaiso have been taken off the road

Passenger officials on Southern lines report that travel from the C, H & D is heavier than from any part of the country

On March 25 the Pennsylvania lines will commence weighing the mail matter carried on their lines and will continue it for thirty consecutive days

F Denham, formerly an operator at Tipton, has taken a position as yard clerk at the L E & W yard office Yard clerk F A Byers will attend to the work in the yards

The Railroad Young Men's Christian Association building at Philadelphia is to be enlarged at a cost of $50 000 one third of which is to be paid by the Pennsylvania company

John Orlup the local switch engineer on the P , Ft W & C road has been transferred to Ft Wayne, where he will be given a through freight Engineer Garwood, of Upper Sandusky has been transferred to Lima and will have charge of the switch engine

Mileage books, commencing to day will be taken up by Pittsburg conductors if found in the hands other than to whom they were originally issued Heretofore anyone signing the name which appeared in the book could ride on the tickets

Special sale at the Columbia Shoe Store.

NEWSPAPERARCHIVE®
NEWSPAPERARCHIVE®

PURE, HARMLESS, SATISFYING

MAIL POUCH TOBACCO

Nicotine Neutralized

ANTI-NERVOUS -DYSPEPTIC

STORIES ABOUT BILL NYE.

His Cyclone Experience and the Man Who Wouldn't Go On His Bond.

Colonel Will Visscher tells the following anecdote of Nye:

He had a way of saying, in private conversation, the most humorous things, but those not acquainted with him and not of acute appreciation would wonder at his earnestness on trivial subjects. Once when a cyclone caught him and fondled him in its funnel, danced him high in air, swept the earth with him and finally, in playful mood, deposited him on the ground with a broken leg he wrote me a letter, responsive to one of jest as to his experience:

"If I ever have any influence in the New Jerusalem, you shall someday have a nice new harp that has never been played on and as pretty a 7¼ crown as there is on the evergreen shore."

Then, after alluding to his accident, he says:

"My leg is growing together all right, and the doctors say they will shortly turn me loose on the community again. I have had a long, hard siege, and it seems tough at times, but I never kick—I don't dare. Many have asked how this thing happened. I cannot state definitely, but I think I must have stepped on a peel of thunder. People cannot be too careful when peeling their thunder about leaving the peels around where innocent and unsuspecting persons may step on them."

When Bill Nye was elected justice of the peace in Laramie City, he went to a shoe dealer named Kipp to get that man of means to go on his official bond. Nye had long been Kipp's good customer, and he had some right to expect such a neighborly concession.

Kipp begged off, however, with many protestations. He declared that nothing would delight him more than to go on Judge Nye's official bond, but some years before he had promised his mother, now dead and gone, that he would never go on any one's bond.

This, of course, was sufficient for Nye, and he excused Mr. Kipp cheerfully, saying there would be no trouble whatever about filling up the bond, and so they parted quite pleasantly. Shortly afterward, when one day a case came up before Nye's court in which Kipp was surety on the bond of one of the parties, Nye suddenly adjourned court and proceeded as swiftly as his long legs could bear him with any degree of dignity to the mercantile establishment of Mr. Kipp and demanded that his bill, then current, should be produced at once.

Mr. Kipp saw that Nye's choler was up, and he was alarmed, for he did not like to lose so good a customer.

"Vy ees dis, shudge?" inquired Kipp. "De pill vasn't due, unt, oof it vas, dere vas no hurry of it."

Nye insisted upon paying, however, and then he explained.

"It doesn't make any difference to me, Mr. Kipp, that you refused to go on my bond and that I have discovered your name on the bond of another, but I don't want anything to do with a man who goes back on his poor dead mother as you have done. There's where I draw the line, and business between you and me must forever cease."—Chicago Times-Herald.

A course of Hood's Sarsaparilla this spring may be the means of keeping you well and hearty all summer.

That Bright Smile Was His Last.

As they led the condemned man from his cell they saw that he was smiling. Even while they were binding him in the electric chair the smile lingered on his lips. The curiosity of the warden was aroused. He paused, with his thumb gently touching the fatal button, and asked the cause of the unseemly mirth.

"I—I was just thinkin," chuckled the malefactor, "how I'm foolin my old schoolteacher. He always said I was born to be hanged."

Then the warden's thumb came down.—Cleveland Plain Dealer.

Resented.

The Studious Son—Daddy, did you know the sun rises about an hour earlier in Philadelphia than it does here?

The Chicago Father—How did you git that fool notion?

"Learned it at school."

"If they are teaching at school that Philadelphia is an hour ahead of Chicago, I guess it is time you were took out of there and put in the store."—Indianapolis Journal.

Civilization's Advantages.

"I am somewhat of a free and untrammeled child of nature," Mr. Dismal Dawson admitted, "but they is some good in civilization nevvertheless. Whot would I be this sort of weather ef it wasn't for the jails?"—Indianapolis Journal.

A great many people are influenced by what others do, and that is one of the reasons why so many take Simmons Liver Regulator. "I was suffering greatly from Chills and Fever and the more quinine I took the worse I felt. I was told of Simmons Liver Regulator, by a friend in Arkansas, and I didn't need to take much of it before I was entirely relieved."—Byron Bradley, Tallahassee, Fla.

TO SHORTEN TRIALS.

A FEW GOOD SUGGESTIONS BY JUDGE PAYNE.

Thinks Lawsuits Are Too Long and Costly. Would Give Presiding Judge a Vote In Deciding on a Verdict—He Should Stop a Trial When Case Is Not Made.

John Barton Payne makes the following suggestions to shorten trials:

First—Absolutely no conversation between attorneys across the table.

Second—Absolutely no discussion of the admissibility of evidence unless the court indicates a desire to have it argued.

Third—Limitation of arguments. It is a remarkable case that cannot be argued in 60 minutes on each side.

Fourth—As to verdicts. If a verdict ought not to stand, the court should set it aside. There ought always to be 13 men in the jury box. If there ought to be a verdict and the finding of the jury is excessive, the court should ask the plaintiff to remit enough to make it a fair verdict, and if he refuse the judge should set the verdict aside.

Fifth—When it is manifest to the court that a plaintiff has not made out a case, the bench ought to take the responsibility of stopping the trial right there.

All lawyers of experience and all judges fit for the bench will concur in these suggestions. Exception will undoubtedly be taken to the third. Judge Payne might more accurately have said that it is a remarkable case that cannot be argued in 30 minutes on each side.

When Judge Payne says that there ought always to be 13 men in the jury box, he means that the presiding judge should have a voice in determining whether or not a verdict should stand.

The fifth suggestion is most important. Failure of a presiding judge to stop a trial when it is manifest that the plaintiff has not made out a case is one of the chief causes of the costly and prodigate carriage of appeals to higher courts, wasting their time and working grievous injustice to litigants and the taxpayers.

In making these suggestions Judge Payne was not censorious of either bench or bar in any personal or professional or official sense. He was in truth only voicing what oft is thought but ne'er has been so frankly and manfully expressed. The court bench and the competent bar would prefer to have these suggestions become the rule of the courts. It remains with the bench to enact them into rule if it shall so please.

There is not the slightest doubt that the judges would favor such a rule and that nothing but timidity or modesty on their part as individuals has prevented them from taking action to this end. The business, however, of the bench ought to be considered too grave and responsible to be subject to individual timidity.

These suggestions should become, in effect, law for the courts.—Chicago Times-Herald.

MILLIONAIRE ROADMASTER.

H. H. Rogers, a Standard Oil Magnate, Accepts That Position.

The friends of Mr. H. H. Rogers, the Standard Oil millionaire, have been a little interested, and some of them perhaps amused, by the report that he had been elected roadmaster of the town of Fair Haven, Mass., and that he had accepted that humble but important post.

But politicians remember that a better known man than Mr. Rogers, although not so rich a one, was, after he had been twice governor of New York State and once Democratic candidate for the presidency, chosen roadmaster of a little town near Utica, N. Y.

That was Governor Horatio Seymour, and he was very proud of that little office, and was the most efficient roadmaster that town had ever had.—Holland in Philadelphia Press.

SPORT UP TO DATE.

Roger Connor, the big first baseman of the St. Louis National league team, has applied for appointment as patrolman on the Waterbury (Conn.) police force. It is stated that this will be Connor's last season on the diamond, and he proposes to cast an anchor to windward. He will probably receive the appointment.

While umpiring a game of baseball between two of the university teams at Stanford, Cal., Tuesday, W. A. Lange, the Chicago center fielder, who is coaching the Stanford players, was struck on the ankle by a batted ball, which broke one of the small bones. Physicians say that Lange will be crippled for a month at least. He had expected to join the Chicago at Galveston, but will now probably remain at Stanford till the ankle heals and then go to Chicago.

Two-year olds will be privileged to start in the Futurity of this year whether they are named or not, as the conditions of the Futurity of 1896 were announced before the Jockey club rule in regard to the claiming of names was adopted. From present indications about 1,000 2-year-olds will not be eligible to start on eastern tracks because they were not named prior to March 1. Breeders complain that the rule is too severe. They think that a fine for failure to claim names by March 1 would answer all purposes by the Jockey club.

The final bouts in the competition for the annual foil, dueling sword and saber championship of the Amateur Fencers league and Amateur Athletic union will take place at the Fencers' club, New York, on April 27.

H. A. Travey and W. F. Saunders have accepted the challenge of Nat Butler and E. A. McDuffee for a tandem race at one mile, in heats of best two in three, for $100.

Chairman Gideon of the national racing board of the L. A. W. is busy arranging the dates for the national circuit races. The circuit will open Decoration day.

There is talk of a match race between W. C. Sanger and W. W. Hamilton, to take place at Cambridge, Mass., on Decoration day.

RELIGION ON WHEELS

Methodists Journey by Rail to Hear "Syndicate" Wilson.

Perhaps the first Sunday excursion ever run by a Methodist church was that which recently ran over the railroad from Albany, with a thousand passengers, to hear the Rev. "Syndicate" Wilson preach the gospel and to help drive Satan out of Glouster, O.

Two months ago this evangelist, unknown, a Methodist circuit rider from a backwoods charge, came down the Hocking valley from Coolville and preached in the schoolhouses by the way. At the crossing of the country roads he put up big plain lettered placards that read:

IT IS TIME TO REMEMBER YOUR SINS

"Syndicate" Wilson's congregation exceeded the capacity of the room at his command. Sunday had been set aside as "old soldiers' day."

Before sunrise the people were coming over the hills to the great gathering. The Methodists at Albany chartered a train, but members of all the other denominations went on it. So did the band. The pastor of the Methodist church here, the Rev. J. Atkinson, a fine speaker, rode horseback with "Syndicate" Wilson and met the Albany excursion.

Two thousand of Glouster's population, a thousand from Albany and a hundred from the villages of Sunday Creek valley, filled the streets. There were "hallelujahs!" and shouts of happiness, and after the churches were filled the evangelists talked to a vast crowd in the public square.

At noon the band led the procession, and all the ministers in town walked just behind it. Next were 150 old soldiers of the cross—some lame and all bent. Still farther back were the ribbon wearing clubs and in the rear many hundreds in solid ranks. Choirs sang always happy songs, and the band, every member of which has joined the church, played only sacred music.

"Syndicate" Wilson says he is a representative of a kingdom that wants emigrants from earth and offers inducements that cannot be duplicated—an everlasting life, freedom from all pain and sorrow, eternal joy, a home in paradise. "Form a syndicate to secure an everlasting home in God's heaven!" is his chief plea.

Probably such scenes were never witnessed before. This unique religious parade will, it is believed, destroy the evils of Sunday Creek valley and give untold hundreds a home in heaven.—New York Recorder.

A BATTLE ABBEY.

Southerners to Erect a Museum at the National Capital.

At a meeting of Confederate veterans in Washington the other evening steps were taken toward securing the location of the Confederate Battle abbey at the national capital.

The proposed battle abbey will be on a colossal scale and will in all probability involve an expenditure of $750,000 or more. It is the wish of the Confederate Veterans' association to secure its location in Washington, not only as a southern memorial building, but as one of national importance and an especially attractive and ornamental feature of the city. The work of promoting the endeavor will be ably assisted by the Ladies' Southern Relief society.

Steps are being taken to organize a committee of 50, embracing members of the two associations and a number of prominent men and women outside of the associations. A committee, composed of one member from each state and one from the District of Columbia, was appointed at the last grand encampment of the United Veterans to decide upon the location of the memorial building, and this committee will do so at the coming annual encampment, to be held in Richmond in June next.

The committee of promotion in Washington, to be formed through the movement inaugurated at the recent meeting, will solicit subscriptions, to be devoted toward the erection of the building if located in Washington. The general fund, collected through the southern camps, amounts already, it is said, to over $200,000.—St. Louis Globe-Democrat.

IT GIVES POLICEMEN FITS.

A Toy Which Makes New York Policemen Think of Commissioner Roosevelt.

An ingenious man who gets up articles for street fakirs has just applied at Washington for a patent on a toy that consists only of an oval piece of tin painted to represent a set of large white teeth between a pair of red, healthy lips. A tin whistle attached to the back enables the wearer to hold it between his own teeth.

Excise Inspector Hirshkind of New York walked into the West Thirtieth Street station house the other night with one of the toys in his mouth and a pair of gold rimmed glasses on his nose. Sergeant Shire took one look at the glasses and the grinning teeth and nearly fell off his chair.

Hirshkind knows when a joke has gone far enough, and he removed the false mouth just as Shire was collapsing.

There will be 16,000 of the tin mouthpieces on the market in a few days, and each one is warranted to scare a policeman into fits.—New York World.

A Bullet Proof Boy.

A boy with a bullet hole through his brain is living and rapidly recovering at Anderson, Ind. The boy is 6 years old and was accidentally shot about two weeks ago. The bullet passed through his brain, and for some days after the brain could be seen with a glass. The boy's limbs were paralyzed at first, and the doctors expected he would surely die. But he rallied and a week ago had recovered full possession of his senses and also of the use of his limbs. Doctors are much interested in the case.

FARM, FIELD AND GARDEN

THE WORKING TEAM.

Select Fast Walking Horses That Match In Strength and Size and Temperament.

A Country Gentleman correspondent, writing on farm teams, expresses himself as follows:

In selecting a team get the great power combined with ambition and speed in the walking gait. Nearly all farm work has to be done on a walk. With sufficient size and energy given I would rate teams in value for farm service in the order of their walking speed at their natural step. It is not the team that has the possible speed under constant urging, but the team with spontaneous activity. There is no place except plowing uncleared land where a slow gait is desirable. It is much preferable to hold a team in for this short job, if such is to be done, to urging them on all the rest of the year. The natural gait of the farm team should be not less than three miles an hour while at their work. This not only makes the team more profitable, but greatly increases the service of the driver.

It is important that this team be well mated in temperament and agility. One ambitious and one lazy horse make a most unpleasant team. They should be about equally matched in strength also, for there are many times when their strength will need to be tested. I am strongly in favor of large horses for farm work—not the clumsy, elephantine type, but large, muscular, spirited horses. I find them among high grade Percherons.

When a satisfactory team is once found, it must be kept. Then train your team. The real value of a team can be increased many times by proper training.

A horse learns by repetition. So there must be a system in his training. Have one word—and only one—for each command.

Subsoiling Discussed.

At the meeting of the Western New York Horticultural society Mr. Smith of Syracuse said that subsoiling on clay loams is almost indispensable, and this not only for fruit, but also for other crops, grains, grass, etc. It equalizes the moisture in the soil. Mr. Sealey says that on some kinds of soil there is no necessity of subsoiling for fruits. On clay soils it is of great value, and perhaps in a measure a substitute for underdraining. Mr. Smith, however, first underdrains, then plows and subsoils across the tile lines, in order to give the surplus water the best chance to escape into the drains.

Mr. Morrill of Michigan says that much depends on the balance of the operations. Sometimes he has noted evil effects from deep subsoiling in tile drained land. But usually, under good culture, subsoiling is of great value. Professor Roberts finds one objection to subsoiling in its first cost. With low prices of crops one cannot have a great many horses working the subsoil plow. It is a local question. Wherever subsoiling will pay tile draining will pay better.

Potash Salts.

Potash salts is the general name applied to a group of substances rich in potash that are mined about Stassfurt, Germany. The New England Homestead says: The cheapest form in the American market is kainit, finely ground, containing about 12 per cent of actual potash combined with sulphuric acid, so that 28 per cent of the mass is sulphate of potash. The next cheapest form in commerce is muriate of potash which contains 47 to 58 per cent of actual potash, according to grade, combined with muriatic acid or chlorine. The highest priced potash salt for fertilizing purposes is sulphate of potash, containing 50 per cent or more of pure potash united with about as much sulphuric acid. The sulphate appears to give rather better results than muriate on tobacco, potatoes, lettuce, etc., but on some soils not enough to warrant the extra cost. Potash salts are meeting a constantly increasing sale in America, where on most soils and for many crops an excess of potash proves to be necessary to profitable farming.

Using the Lister.

A writer in The Farm, Field and Fireside, who uses the lister exclusively and finds it entirely satisfactory and better than the planters still used by some of his neighbors, says:

My method is to start the lister as soon as oats are sowed and throw open last year's rows, of course leaving off the subsoiler and dropper. Then as soon as the ground is warm enough, which here is about the last week in April, commence planting. I then split the ridges just thrown up with the subsoiler set deep, about three inches below the level of the furrow made by the lister, and the dropper set to drop about 18 inches apart. As soon as I am through planting I commence to drag with a light plank drag, taking two rows at a time and driving on the ridges. After the first rain start the harrow and keep it going till the corn gets too big, and you may rest assured of an easy time cultivating corn if corn can be raised.

Fruit In Utah.

From the Utah station comes the report that Parker Earle, Sharpless and Thompson No. 7 have proved the best strawberries; Concord, Delaware, Early Victor and Massasoit, the best grapes; Early Rivers and Early St. John the best peaches; Mount Large and Early Richmond the best cherries. Late peaches and sweet cherries are too tender for that climate. Russian apricots are hardier and more productive, but not as large as others. Most trees in young orchards planted in clover, alfalfa or timothy died, while trees receiving clean culture all lived and thrived.

IRRIGATION WATER SUPPLIES.

Gravity Supplies From Different Sources. Pumping Plants.

In an exhaustive article on water supplies for irrigation in The Irrigation Age the different classes of water supplies are grouped in two main divisions: 1. Gravity supplies. 2. Pumping plants. A gravity supply is any water supply which has sufficient head or elevation to enable the water to flow and be discharged upon the land where it is to be used for irrigation without the application of power for raising it above its level at the point of diversion. A pumping plant for irrigation is used only where the land to be watered lies at such an elevation that the supply of water proposed for its irrigation cannot reach it without being raised by means of power.

Gravity supplies for irrigation come from a number of different sources, the principal of which are: 1. Flow of natural streams. 2. Underflow of rivers or creeks. 3. Storage reservoirs. 4. Springs and swamp lands. 5. Artesian wells.

Pumping plants may be erected to pump water from any of the above sources when the water from them is to be used on lands which are higher than can be reached by gravity flow unaided, but this is seldom done, as water supplies of the above character are generally valuable on lands lying below their level.

Pumping plants for irrigation purposes are profitably employed in raising water from wells only, and in other cases are very rare and exceptional, being used only where a small quantity of water is required for land above a regular gravity system, or where hydraulic power is available as a motive power.

No inflexible statement can be made saying that any one of the sources of gravity supply named above is the best, nor is it possible to arrange them in the order in which they are to be preferred without the addition of some qualifying expression. It may be said, however, that where a supply can be obtained by simply diverting the water from a running stream which contains a sufficient supply of unappropriated water this is the wisest thing to be done rather than to search for a source of supply, which will require considerable money for its development.

Gasoline Engines on the Farm.

Professor Hays of the Minnesota station is enthusiastic on the subject of gasoline engines for farm use. He has the following to say concerning their advantages:

There is no need of hauling a lot of water, kindling a fire and waiting for the engine to fire up. In summer the water can be left in the water jacket, while in winter only a few pailfuls are needed to fill the jacket. Comparatively little attention is needed around the engine while the work progresses. The man who attends the engine can assist around the feed grinder or thrashing machine. Another valuable fact regarding gas engines is that they do not eat oats except when in motion. Unlike wind power, gas is always on hand when wanted. It can be adapted to more purposes than tread power because larger sizes can be used. Instead of having a windmill do part of the work, tread power another and steam thrashing engine another, the gas engine will fit in on many large farms to do the whole work.

Professor Hays believes that gasoline engines are going to do much of the thrashing now being done by steam engines, and that their usefulness is very likely to be extended to the field.

Trees For the Prairies.

Trees for the prairies of the northwest which have proved best at the South Dakota experiment station are: Deciduous—White elm, green ash, wild black cherry, bur oak, black walnut, white birch, box elder, laurel leaved willow, cottonwood as street or lowland groves, balm of gilead as specimen tree. Evergreens—Scotch pine, red cedar, white spruce. These most injured by frost are European larch, walnut, oak and ash. This larch, the willow and cottonwood are no good for planting in groves on high prairie. Not injured by late spring frosts—wild black cherry, white birch, white elm, scotch pine, red cedar and cottonwood. Trees vary widely in ability to withstand drought.

Crimson Clover.

From the Delaware station comes the information that there are five varieties of crimson clover, Trifolium incarnatum. They differ in regard to the size of the plants and in hardiness. Four varieties produce crimson blossoms. The fifth differs in the color of the flowers, which are white. A liberal application of potash to the soil produces a great increase in the growth of crimson clover. The imported seed cannot be relied upon to give a satisfactory growth, and farmers in this state will not use it.

Agricultural Brevities.

Professor Henry says that "Wisconsin lies too far north for a profitable growth of Kafir corn."

The story of the beet sugar industry in Utah, which has just closed its fifth and most prosperous campaign, shows what can be done even in the face of great difficulties. Nebraska beet sugar factories are also a success.

Underdrainage helps in dry as well as wet seasons.

The strawberry thrives wonderfully with irrigation.

An important thing in growing alfalfa is that the soil be well drained.

An Ohio farmer sows winter rye in the spring on the waste places in pasture fields.

A correspondent of the Kansas Farmer writes that he has found that the chinch bug will pass over fields where red clover is growing and will not attack them, while they destroy grain on land not seeded with clover. This is a very important point.

SIMMONS LIVER REGULATOR

THE BEST SPRING MEDICINE

Is SIMMONS LIVER REGULATOR—don't forget to take it. The Liver gets sluggish during the Winter, just like all nature, and the system becomes choked up by the accumulated waste, which brings on Malaria, Fever and Ague and Rheumatism. You want to wake up your Liver now, but be sure you take SIMMONS LIVER REGULATOR to do it. It also regulates the Liver—keeps it properly at work, when your system will be free from poison and the whole body invigorated.

You get THE BEST BLOOD when your system is in A1 condition, and that will only be when the Liver is kept active. Try a Liver Remedy once and note the difference. But take only SIMMONS LIVER REGULATOR—it is SIMMONS LIVER REGULATOR which makes the difference. Take it in powder or in liquid already prepared, or make a tea of the powder; but take SIMMONS LIVER REGULATOR. You'll find the RED Z on every package. Look for it.

J. H. Zeilin & Co., Philadelphia, Pa.

HUMPHREYS'

SPECIFICS are scientifically prepared Remedies; have been used for half a century with entire success.

NO. SPECIFIC FOR

1—Fevers, Congestions, Inflammations.
2—Worms, Worm Fever, Worm Colic.
3—Teething, Colic, Crying Wakefulness
4—Diarrhea, of Children or Adults.
7—Coughs, Colds, Bronchitis.
8—Neuralgia, Toothache, Faceache.
9—Headaches, Sick Headache, Vertigo.
10—Dyspepsia, Biliousness, Constipation
11—Suppressed or Painful Periods.
12—Whites, Too Profuse Periods.
13—Croup, Laryngitis, Hoarseness.
14—Salt Rheum, Erysipelas, Eruptions.
15—Rheumatism, or Rheumatic Pains.
16—Malaria, Chills, Fever and Ague.
19—Catarrh, Influenza, Cold in the Head
20—Whooping Cough.
27—Kidney Diseases.
28—Nervous Debility.
30—Urinary Weakness.
34—Sore Throat, Quinsy, Diphtheria.

"77" for GRIP.

Sold by Druggists, or sent prepaid on receipt of price. [illegible]

BEST and LARGEST BAR of Good Soap Ever Sold for 5c

Not the best CHEAP soap But the cheapest GOOD soap.

Sold Everywhere

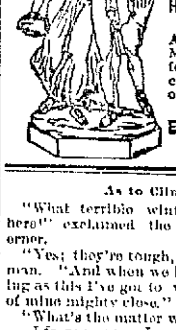

"Complete Manhood and How to Attain It."

A Wonderful New Medical Book, written for Men Only. One copy may be had free on application.

ERIE MEDICAL CO. BUFFALO, N.Y.

As to Climates.

"What terrible winters you have up here!" exclaimed the shivering southerner.

"Yes; they're tough," said the Chicago man. "And when we have such a morning as this I've got to watch the jaw of mine mighty close."

"What's the matter with it?"

I froze it when I was down in Georgia last winter."—Chicago Tribune.

Spelling the Romance.

A San Antonio bridal couple were traveling in Mexico. She was very romantic and being at the hotel in Monterey she said:

"How lovely and romantic it is here! Do you hear the sound of the castanets?"

"That's not castanets. A man in the next room has chills and fever, and you hear his teeth chattering."—Texas Sifter.

It May Do as Much for You

Mr. Fred Miller, of Irving, Ill., writes that he had a Severe Kidney trouble for many years, with severe pains in his back and also that his bladder was affected. He tried many so called Kidney cures but without any good results. About a year ago he began use of Electric Bitters and found relief at once. Electric Bitters is especially adapted to cure of all Kidney and Liver troubles and often gives almost instant relief. One trial will prove our statement. Price only 50c for large bottle. At Melville's Drug Store.

I N nothing ... well ... think ... maker ... girls ... all hard worked ... weary over it ... say nothing of the young lady ... Sitting or standing all day is the hard ... kind of work ... gives ... no healthy well balanced exercise part of the body is overworked and the rest of it is underworked. The ... grows sluggish ... the appetite ... poor ... the bowels are constipated ... dizzy spells ... take as much out ... have ... Pellets. They ... medicine ... of free exercise ... work. They cure dyspepsia ... constipation in a pleasant ... weakening effect with the ... lets ... they act surely but gently ... liver action and give tone and strength to the stomach and intestines to do their own work. When you become regular the Pellets can be stopped. You have to take them forever. *Its cure ...*

Dr. Pierce's Pleasant Pellets are small sugar coated granules agreeable to take. Children like them. If the druggist wants to sell you some other pills that pay him better just think of *what pays you*. You can receive a sample package free if you send your name and address to the World's Dispensary Medical Association, Buffalo, N. Y.

The People's Common Sense Medical Adviser, By R. V. Pierce, M. D., Chief Consulting Physician to the Invalids' Hotel and Surgical Institute, a book of 1008 large pages, over 300 illustrations, some of them in colors, bound in strong paper covers, will be sent to any one sending 21 cents in one-cent stamps to cover cost of mailing *only*. Over 680,000 copies of this complete Family Doctor Book already sold in cloth binding at regular price of $1.50.

SQUELCHED BY SCIENCE

How a Lover Lost the Hand of a Great Heiress

CHAPTER I.

Pompon Morgan, the renowned ... was in his sanctum ... furnished ... in Wall street ... Dep lines for ... his fingers twitched nervously ... a letter over and over in his hands ... again ...

"Never have I ... my daughter's slightest wish ... that ... thing is ... future ... Reggy Van Orman ... tells ... believes ... and ... position. He is ... shall cure her of this absurd passion."

... youth entered the private office and ... the great financier ...

... go to this address and ... the professor ...

... youth bowed again and left ...

Once more will I ... Van Orman ... him ... can stand that ...

CHAPTER II.

... Mildred M... ... evening ... Reggy ... the ... found in ...

CHAPTER III.

Mildred darling, I ... I swear it ...

"Stop!" The beautiful girl raised her ... lease ... clasping ... of ... shoulder ... with an imperial gesture.

"Stop, Reginald Tolleldot Van Orll ... It is useless for you to attempt to ... the evidence of a Röntgen ... photograph. See for yourself."

... the proud girl held out a large ...

Reggy looked at it and then turned as ... pale ... could. Her ... horrible ... form in evening dress. But standing with startling clearness were the ... of three of his other girls ... in an inside pocket ... letters ... by Mildred's rival ... cents in ... his vest pocket ... pawn ticket ... used commutation ticket ... eating house and a dunning ... for room rent. He ... noticed ... that the outlines of his ... false front were standing out with cruel ... in the photograph.

"I could have perhaps forgiven the ..." cried Mildred with a proud toss of her shapely head, "but the ... never!"

And Reginald Tolleldot Van Orll ... a broken man.—New York World.

It Was All Over

Father Healy was a constant visitor at ... viceregal court, Dublin, in Earl ... time. On one occasion ... asked him ... on ... subjects ... whether he could ... the difference between the cherubim and seraphim. "Indeed," replied Father ... believe they had a difference a long time ago, but they have made it up since."—Argonaut.

The Time for Building

The system is at this season. The weather has made unusual drains on the vital forces. The blood has become impoverished and impure, and all the functions of the body suffer in consequence. Hood's Sarsaparilla is the great builder, because it is the One True Blood Purifier and ... tonic.

Hood's Pills become the favorite cathartic with all who use them. All druggists. 25c.

A ZENDA STORY

[illegible]

—... New York ...

FINDING FINGALL.

"Fingall! Fingall! Oh, Fingall!"

A ... from the ... the sun was ... the swift ... and ... beneath it and the spot where ... mountain peaked the ... by a hand length. The river ... the banks like rustling silk, and the only other sound, very sharp and clear in the liquid monotone, was the crack of a woodpecker's beak on a hickory tree.

It was a sweet, fresh, autumn morning in Lonesome valley. Before night the deer would bellow reply to the hunters' rifles and the mountain goat call to its unknown gods, but now there were only the wild duck skimming the river and then rising and fading into the mist, the high hilltop, the sun and again that strange cry.

"Fingall! Fingall! Oh, Fingall!"

Two men lounging at a fire on a ... of one ... raised their eyes to the mountain side beyond and above them, and one of them said presently:

"The second time. It's a woman's voice, Pierre."

Pierre nodded and distractedly stirred the coals about with a twig.

"Well, it is a pity—the poor Cynthie," he said at last.

"It is a woman then? You know her, Pierre—her story?"

"Fingall! Fingall! Oh, Fingall!"

Pierre raised his head toward the sound, then after a moment said:

"I know Fingall."

"And the woman?" "Tell me."

"And the girl. Fingall was such as ... all fire and ... devil may care. She—she was not ... but ... that was like a flame of red and blue. Her hair, too—then—wom... ... that ... all ... that she loved him too much. But when—... when a woman ... a man ... and ... the great ... the god ... Where is the god ..."

He paused and Lawless waited patiently. He ...

Presently Pierre went on:

"... anything ... I made ... what ... Her father ... the tavern at St. ... Fingall was ... the ... yard. Cynthie had a brother, Fenn. Fenn was ... bad as they make, but she loved him and Fingall knew it well. He hated the young ... The girl's eyes were like two little ... when Fingall was about, and when he thought of her he said to me once, 'They are the kind God made for the whole ... round.' He was a gentleman, though he had only half a name—Fingall—like that. I think he did not expect to stay—he seemed to be waiting for something, for always when the mail came in he would be there, and afterward you wouldn't see him for a time. So it seemed to me that he made up his mind to think nothing of Cynthie and to say nothing.

"Fingall! Fingall! Oh, Fingall!"

The strange, sweet, singing voice ...

"She is coming this way, Pierre," said Lawless.

"I hope not to see her. What is the good?"

"Well, let us have the rest of the story."

"Her brother Fenn was in Fingall's gang. One day there was trouble. Fenn called Fingall a liar. The gang stopped piling. They expected the usual thing. It did not come. Fingall told him to leave the yard and they would settle some other time. That night there was a wicked thing. We were sitting in the barroom when we heard two shots and then a fall. We ran into the other room. There was Fenn on the floor, dying. He lifted himself on his elbow, pointed at Fingall and fell back. The father of the boy stood white and still a few feet away. There was no pistol showing—none at all. The men closed in on Fingall now. He did not stir—he seemed to be thinking of something else. He had a puzzled, sorrowful look. The men roared round him, but he waved them back for a moment and looked first at the father, then at the son. I could not understand at first. Some one pulled a pistol out of Fingall's pocket and showed it. At that moment Cynthie came in. She gave ... I do not want to hear ... that often. She fell on her knees beside the boy and caught his head to her breast. Then with a wild look, she asked who did it. They had just taken Fingall out into the barroom. They did not tell her his name, for they knew that she loved him.

"'Father,' she said all at once, 'have you killed the man that killed Fenn?'

"The old man shook his head. There was a sick color in his face.

"'Then I will kill him!' she said.

"She laid her brother's head down and stood up. Some one put in her hand the pistol and told her that it was the same one that had killed Fenn. She took it and came with us. The old man stood still where he was. He was like stone. I looked at him for a moment and thought, then I turned round and went to the barroom. The old man followed. Just as I got inside the door I saw the girl start back and her hand drop, for she saw that it was Fingall. He was looking at her very strange. It was the rule to empty the gun into a man who had been sentenced, and already Fingall had heard his 'God have mercy!'

"Fingall said to her in a muffled voice:

"'Fire, Cynthie!'

"I guessed what she would do. In a kind of a dream she raised the pistol up—up—up till I could see it was out of range of his head and she fired. One! two! three! four! five! Fingall never moved a muscle. But the bullets spotted the wall at the side of his head. She paused after the five, but the arm was still held out and her finger was on the trigger. She seemed to be in a dream. There were only six chambers in the gun, and of course one chamber was empty. Fenn had its bullet in his lungs, as we thought. Some one beside Cynthie touched her arm, pushing it down. But there was another shot, and this time, because of the push, the bullet lodged in Fingall's skull."

Pierre paused now, but waved with his hand toward the mist, which now hung high up like a canopy between the hills.

"But," said Lawless, not heeding the scene, "what about that sixth bullet?"

"Mon Dieu! It is plain! Fingall did not fire the shot. His revolver was full—every chamber—when Cynthie first took it."

"Who killed the lad?"

"Can you not guess? There had been words between the father and the lad. Both had fierce blood; the father in a mad minute fired. The ... Fingall ... to save his father laid it on the other. The old man? Well, I do not know whether he was a coward or stunned or ashamed—and Fingall ...

"Ah! Fingall took it to spare the girl."

"For the girl. He knew it would ... for her to think that her father killed his own son."

"And what came after?"

"The worst. That night the girl's father killed himself, and there were buried the three in one grave. Cynthie—

"'Fingall! Fingall! Oh, Fingall!'

"You hear? Yes, like that all the time as she sat on the floor, her hair about her like a cloud, and the dead bodies in the next room. She thought she had killed Fingall, and she knew that he was innocent. The two were buried. Then we told her that Fingall was not dead. She used to come and sit outside the door and listen to his breathing and ask if he ever spoke of her. What was the good of lying? If we said he did, she'd come in to him and that would do no good, for he wasn't right in his mind. By and by we told her he was getting well, and then she didn't come, but staid at home, just saying his name over to herself. Ah, things take hold of a woman—it is so strange! When he was strong enough to go out I went with him the first time. He was all thin and handsome as you can think, but he had no memory, and his eyes were like a child's. She saw him and came out to meet him. What does a woman care for the world when she loves altogether? Well, he just looked at her as if he'd never seen her before and passed without a sign, though afterward there came trouble in his face. Three days later he was gone, no one knew where. That is two years ago. Ever since she has been looking for him."

"Is she mad?"

"Mad? Holy Mother, it is not good to have one thing in the head all the time. What do you think? So much all at once! And then—"

"Hush, Pierre! There she is," Lawless said, pointing to a ledge of rock not far away.

The girl stood looking out across the valley, a weird, rapt look in her face, her hair falling loose, a staff like a shepherd's crook in her hand, the other over her eyes as she slowly looked from point to point of the horizon. The two watched her without speaking. Presently she saw them. She gazed at them for a minute, then descended to them. Lawless and Pierre ... doing their ... she ... Presently she ... out her hand to him.

"I knew you—yesterday," she said.

Pierre returned the intensity of her gaze ... "Cynthie," he said, "sit down and ... it."

He dropped on a ... and drew a ... from the ashes.

She sat facing them and taking ... at her side some wild ... slowly, saying nothing. ... that her hair had ... her temples, though she was but one and twenty years old. Her face ... brown ... with ... kind of light ... from the crucible of her eyes, where the tragedy of her life was fusing. Lawless could not bear to look long, for the fire that consumes a body and sets free a soul is not for the sight of the quick. At last she rose, her body steady, but her hands having that tremulous activity of her eyes.

"Will you not stay, Cynthie?" asked Lawless very kindly.

She came close to him, and after searching his eyes said with a smile that almost hurt him: "When I have found him, I will bring him to your campfire. Last night the voice said that he waits for me where the mist rises from the river at daybreak, close to the home of the white swan. Do you know where is the home of the white swan? Before the frost comes and the red wolf cries I must find him. Winter is the time of sleep. I will give him honey and dried meat. I know where we shall live together. You never saw such roses! Hush! I have a place where we can hide—"

Suddenly her gaze became fixed and dreamlike, and she said slowly:

"In all time of our tribulation, in all time of our wealth, in the hour of death and in the day of judgment, good Lord deliver us."

"Good Lord deliver us," repeated Lawless in a low voice. Without looking at them she slowly turned away and passed up the hillside, her eyes scanning the valley as before.

"Good Lord deliver us," again said Lawless. "Where did she get it?"

"From a book which Fingall left behind."

They watched her till she rounded a cliff and was gone, then they ... their ... and passed up the river on the trail of the white ... One month later, when a fine white ... on the ground and the sky was dulled often by the flight of the wild geese southward, they came upon a hut perched on a bluff at the edge of a clump of pine. It was morning, and White ... mountain ... solemnly clear without a ... of cloud or mist from its ... to its crown.

They knocked at the hut door, and in answer to a voice entered. The sunlights ... over a woman ... a heap of dried flowers in ... and a man kneeling beside her. The ... and saw the woman was Cynthie.

Then Pierre ... out suddenly "Fingall!" and caught the kneeling man by the shoulder. At the sound of his voice the woman's eyes opened. "Fingall! Oh, Fingall!" she said, and reached up a hand. The bearded man stooped and caught her to his breast.

"Cynthie, poor girl! Oh, my poor Cynthie!" he said.

In his eyes as in hers was a sane light, and his voice, as hers, said ... "Hush ..."

Her head sank upon his shoulder, her eyes closed. She was asleep. Fingall laid her down with a sob in his throat. Then he sat up and clutched Pierre's hand.

"In the east, where the doctors cured me, I heard," he said, pointing to her, "and I came to find her. I was just in time. I found her yesterday."

"And she knew you?" whispered Pierre.

"Yes, but the fever came hard after." He turned and looked at her, and kneeling smoothed away the hair from the smiling, pathetic face. "Poor girl!" he said. "Poor girl!"

"She will get well?" asked Pierre.

"God grant it," Fingall replied. "She is better—better."

Lawless and Pierre softly turned and stole away, leaving the man alone with the girl.

The two faced in silence, looking upon the river beneath. Presently a voice crept through the stillness: "Fingall! Oh, Fingall! Fingall!"

It was the voice of a woman returning from the dead.—Gilbert Parker in Cincinnati Tribune.

HUMOR

PA WAS SMALL POTATOES

But Despite This Fact His Daughter Could Get Compensation.

She was a ... sweet faced, cheerily woman ... had ... as though ... might have been one of the workers all her life. She was ... plainly but neatly ... gown with plain ... slightly ... hair ... Beside her at a ... gay ... attired ... gaily ... with ... a plain ... face ... who was ... in a shrill ... from ... held in each hand and awkwardly trying to make gestures with the other hand. Not one was listening. Finally the elder woman turned to the younger, and said almost pathetically: "They don't seem to pay much attention to pa, do they?"

And the girl said, with a toss of her giddy young head: "No, indeed. He is mighty small potatoes down here. But we get the name and the salary just the same, and it sounds big at home." But the gentle wife only looked pained and said, "Daughter!" in a remonstrating kind of way and leaned over the gallery, absolutely the only person in all that vast house who seemed to hear a word the little man was saying.—Washington Star.

In ... Life.

"You have no heart."

Pale but fearless she stood before him and looked him squarely in the eye.

She was poor but proud. Adverse fortune had reduced her wardrobe to a calico basis, driven her and her only surviving mother to the top flat of a Wabash avenue apartment house, and hardened the lines about her still beautiful mouth, but it could not dim the luster of her blue black eye or tame the unconquerable spirit that animated every fiber of the handsome form standing erect with unconscious grace and awaiting his answer.

"You have no heart," she repeated.

"No, miss," replied the butcher, "but we've got some mighty nice liver. Will that do just as well?"—Chicago Tribune.

All Luck.

"If I had your luck and you had mine," said Dismal Dawson to one of his prosperous clients, "I s'pose it would be me helping you."

"Luck," answered the prosperous one. "I made all my money by hard work."

"That's where the luck figgers. You was borned with a likin fer work. I wasn't."—Indianapolis Journal.

The Copper.

Terry—Did you ever reflect on how much a copper can buy?

Hawkins—Do you mean a cent or a policeman?

"A cent, of course."

"Well, I wanted to know, because I was under the impression that a policeman did not have to buy anything."—Cincinnati Enquirer.

A Wise Child.

Teacher—Give me the definition of harmony.

Dick Hick—What one is looking for after getting knocked out.—New York World.

Injustice.

Herdso—In case of war we could fall back on the national guard.

Saidso—Yes. Provided we could fall back fast enough.—Truth.

The New Photography

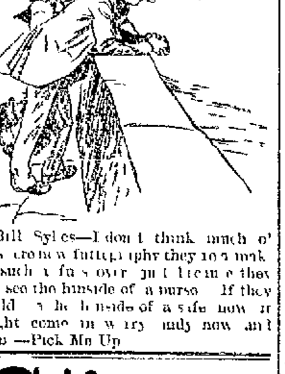

Bill Sykes—I don't think much o' this cromew fotogrophy they're a mak in such a fuss over, just 'cause they can see the hinside of a purse. If they could see the hinside of a safe now it might come in werry 'andy now and then.—Pick Me Up.

The Risk.

Wife—That insurance agent who lunched with us last night seemed a very gentlemanly fellow. Is he going to take you, dear?

Husband—No. He says I'm too great a risk.

Wife—Why, there isn't anything the matter with you, is there?

Husband—No, no, but he accidentally learned that you cooked the dinner.—London Tit Bits.

Unanimous Choice

The New York Morning Journal recently offered ten leading makes of bicycles as prizes in a guessing contest, giving the winners free choice of any one of the ten machines. The result was ALL of the ten winners selected

Columbia Bicycles

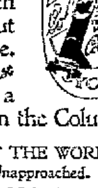

The Journal accordingly bought ten Columbias, paying $100 each for them, without discount or rebate. On even terms few will choose a bicycle other than the Columbia

STANDARD OF THE WORLD

Unequalled, Unapproached.

Beautiful Art Catalogue of Columbia and Hartford Bicycles is free if you call upon any Columbia agent; by mail from us for two 2-cent stamps.

POPE MANUFACTURING CO.

Factories and General Offices, Hartford, Conn.

Branch Stores and Agencies in almost every city and town. If Columbias are not properly represented in your vicinity let us know.

ERIE LINES.

Chicago & Erie Railroad.

Time card in effect Feb. 9, 1895.

FROM LIMA, OHIO.

TRAINS WEST	Depart
No. 5 Vestibule Limited daily for Chicago	11 23 a. m.
3 Pacific Express daily for Chicago	12 40 a. m.
1 Express daily except Sunday for Chicago	10 37 a. m.
51 local daily except Sunday	7 00 a. m.
TRAINS EAST	
No. 8 Vestibule Limited daily for New York and Boston	9 15 p. m.
2 Express daily except Sunday for Marion & Columbus	8 30 p. m.
12 Express daily for New York	2 50 a. m.
82 local daily except Sunday	7 00 a. m.

Trains No. 1 and 2 stop at all stations on C. & E. division.

Train No. 12 carries through sleeping cars to Columbus, Circleville, Chillicothe, Waverly, Portsmouth, Ironton and Kenova via Columbus, Hocking Valley & Toledo and Norfolk & Western lines.

Through coaches and sleeping cars to New York and Boston.

FRANK C. McCOY, Agent.

W. G. McEDWARD, Trav. Pass. Agt., Huntington, Ind.

Cuticura

the great

SKIN CURE

Instantly Relieves

TORTURING

Skin Diseases

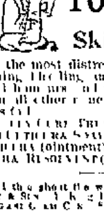

And the most distressing forms of itching, burning, bleeding, and scaly skin and scalp humors ... points to a speedy cure when all other remedies and the best physicians fail.

CUTICURA TREATMENT.—Warm baths with CUTICURA SOAP, gentle applications of CUTICURA (ointment), and mild doses of CUTICURA RESOLVENT (the new blood purifier).

Sold throughout the world. ... POTTER DRUG AND CHEM. CORP., Sole Props., Boston, U. S. A.

DR. MOTT'S

PENNYROYAL PILLS

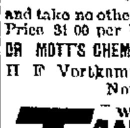

The only safe, sure and reliable Female Pill ever offered to Ladies. Especially recommended to married Ladies. Ask for DR. MOTT'S PENNYROYAL PILLS and take no other. Send for circular. Price $1.00 per box, 6 boxes for $5.00. DR. MOTT'S CHEMICAL CO., Cleveland, Ohio.

H. F. Vortkamp, n. e. cor. Main and North streets.

WILCOX COMPOUND

TANSY PILLS

Safe and SURE. Always reliable. Take no substitute. For sale by all druggists. $2.00. Send 4c. for Woman's Safeguard. WILCOX SPECIFIC CO., 228 SOUTH EIGHTH ST., PHILADA., PA.

NEWSPAPERARCHIVE®

NEWSPAPERARCHIVE®

THE - POSTOFFICE

Enjoys the biggest trade in town; but as we claim to have always been next to the postoffice, (next door) it was fitting that, the latter having vacated its old quarters, we should take possession. So that's what we did, and this

OFFICIAL NOTICE

Is printed so that everybody may know it. It is important that you should know where to find us, for it wouldn't do to have people dropping dead in the street, not knowing where to find us, when we have a whole store full of medicines, with which we gladly save all the lives we can. So, henceforth,

IF ANYTHING'S THE MATTER WITH YOU, GO TO THE POSTOFFICE.

The old postoffice, of course, not the new. There in the future, as in the past, you may feel sure your prescriptions will always be carefully compounded, and at reasonable prices.

See our splendid new line of Fine Perfumes.

WM. M. MELVILLE,

THE DRUGGIST.

OLD POSTOFFICE CORNER.

THE TIMES-DEMOCRAT.

THE TIMES-DEMOCRAT PUBL'G CO.

COUNTING ROOM 221 NORTH MAIN ST.

TELEPHONE CALL NO. 84.

TALES OF THE TOWN.

Clyde Roberts, of Columbus Grove, has accepted a position as salesman with H. F. Reel.

The Columbia Sewing circle will meet at Mrs. G. M. McCullough's tomorrow afternoon.

A harness maker named Frank Wheeler, was arrested last night for drunkenness. He was released this morning.

Miss Mame Luken, of west McKibben street, who suffered a stroke of paralysis a few days ago, is slightly improved.

The members of the A. M. E. church are working hard to raise eleven hundred dollars, to pay off the debt on their church property.

Jno. Lutz received a telegram from Willima t'c,Connecticut, last evening stating that one of the persons connected with the Olney case was sick and that the case had been postponed. The witnesses here will not leave until they are further informed.

ABOUT PEOPLE.

Who They Are, Where They Have Been and Are Going.

J. F. Hubbard, or Toledo, is in the city.

Amos Brown went to Delphos this morning.

O. F. Stolzenbach left for Troy this morning.

W. Fisk has gone to Columbus to spend several days.

Dr. Baxter left this morning for Toledo and Cleveland.

Harry Myers, of Delaware, is in Lima on legal business.

Miss Lizzie Halladay is the guest of her brother Charles at Sidney.

Ex-Senator W. W. Sutton, of Ottawa, was in Lima this morning.

L. E. Glosser, of Kellog, Iowa, is visiting his brother, Henry Glosser.

Rev. W. H. Coleman, of the A. M. E. church, is visiting Dayton and the Wilberforce university.

Bert McCauley has returned from a nine days' trip to Cleveland and New York. C. W. Prier, of Cleveland, returned with him to visit for a few days.

Up to Date.

In all large cities the dealers are making a rule to hold a cycle show, and that Lima is assuming metropolitan airs, is shown by the fact that Hoover Bros., the enterprising firm, have decided to hold a cycle show and opening. The dates selected are March 27-28, Friday and Saturday of next week. Flower souvenirs and music will be the program in afternoon and evening. Tell your friends and come yourself.

All are invited. 1t d&w

Lima Philosophical Society.

Regular meeting will be held this evening in the rooms of Board of Education, (10 Holmes block).

M. L. Becker will present a paper on "Arbitration for Nations", which will be discussed by Hon. H. S. Prophet. This meeting will be open to the public.

JAMES S. DOWNARD, Sec'y.

Notice.

All parties indebted to Ed. Wise will call at bank of Goldsmith & Kalb and settle said claims.

tf GUS KALB, Assignee.

Stop Your Rent

and get a new home from Jos. Askins on the monthly payment plan. tf

S. R. STEMEN DEAD.

Dies at His Home in Elida, After a Long Illness.

S. R. Steman died at his home in Elida at 4:15 o'clock this morning from rheumatism and lung trouble, after a long illness.

The deceased was a graduate from the Lima Business College, and was also a teacher in that institution for two years, and taught one year in the Galion Business College. He was 29 years of age, and was well known in this city. He leaves a wife.

The funeral services will be held from the M. E. church at Elida, at 10 o'clock Thursday morning, and the remains will be interred in the Salem cemetery.

Y. M. C. A. BASKET BALL.

Games Which Are Drawing to a Close Are Being Watched with Intense Interest.

Last evening a very warm game of basket ball between teams A and H, Captains Morris and McKinney, took place, resulting in favor of team A. Score—5 to 0.

STANDING OF TEAMS.

Team.	Captain.	Played.	Won.	Lost.	P. C.
A	Morris	7	6	1	855
B	Coss	6	4	2	666
C	Faurot	6	5	1	833
D	Kibby	6	2	4	333
E	Plate	6	4	2	666
F	Hughes	6	1	6	166
G	McDonald	6	2	4	333
H	McKiney	7	4	3	577
I	Churchill	6	2	4	333

This evening a series of three games will be played off. Everybody come.

STREET TALK.

Examinations will be held in spelling and arithmetic in all departments of the schools the coming Friday. The term closes Friday, the 27th, when there will be one week's vacation.

* *

Mr. John Finn, of north Elizabeth street, who has been located at Cleveland most of the time during the past two years, has returned here to locate permanently. Mr. Finn is now in the paper hanging and decorating business and will go to Loraine, O., shortly to fulfill a contract for papering the new Franklin House in that city.

* *

E. W. Mosler has sold his interest in the Enterprise steam laundry to his business partner, Ed Holman, who is now sole proprietor of the establishment.

Selling Knives.

This afternoon Policeman Croy arrested a drunken tramp who had been selling new pen knives about the depots. He still had two knives and a new razor when arrested and the stuff is supposed to have been stolen. A man from Cridersville who was drinking with the tramp at Schmidt's saloon, was also locked up.

We Sharpen

knives, scissors, saws, and all edge tools. Bicycles for sale, rent and repaired. Clothes ringers repaired.

SAW AND BICYCLE WORKS,

eod tf 210 east Market St.

Mrs. C. A. Adams, 6th and Martha Sts, Omaha, Neb., writes: "I had lagrippe and then malaria, indigestion, a severe headache and blind and dizzy spells. Your Dr. Kay's Renovator has cured me." Sold by druggists at 25 cts. and $1. The Harley Pharmacy, Lima, O.

Cheap Meats.

Beef steak or roast, 7c; pork chops or roast, 8c; boiling beef, 5c. A street car ticket given with each purchase of $1.00 or more. Lima telephone 310. J. H. McCLURE,

29 3t Southeast Cor. Pub. Square

The Knox

Hat is the criterion by which all others go. For sale at Miller & Jones', Hatters. tf

A WINNER

Named by Yesterday's Vote.

A Strong Ticket Chosen Which will be Elected the First Monday in April.

Smileyism, with its Manifold Evils to be Turned Down—A New Era Opening for Lima's Municipal Government.

The Democracy of Lima were out in force yesterday, between the hours of 5 and 8 o'clock, to place in nomination a ticket to be elected on the sixth of April, and the party has just cause to be proud of the very excellent ticket selected. It is strong throughout. From the name of Dr. Baxter at the head, to the foot of the ticket, it is composed of sterling citizens, and staunch Democrats, well worthy the earnest and hearty support of our voters. It is a winning ticket and one that will be triumphantly elected. Below will be seen the full ticket selected:

THE TICKET.

For Mayor,
DR. SAMUEL A. BAXTER.

For City Solicitor,
CHAS. H. ADKINS.

For Justice of the Peace,
J. O. STOUT.

For City Civil Engineer,
J. C. CRONLEY.

For Water Works Trustee,
JOSEPH S. KARNS.

For Street Commissioner,
T. W. JOHNS.

For Member of Council.
First Ward—JOHN M. McVEY.
Second Ward—J. W. HARMON.
Third Ward—WILLIAM KINCADE.
Fourth Ward—STEPHEN O. REED
Fifth Ward—JOHN CRUMRINE
Sixth Ward—FRANK A. HUME
Seventh Ward—WM. H. STEPHENS.

FOR ASSESSORS.

First ward—Stephen Keliher.
Second ward—Jerome Shine.
Third ward—C. Bressler.
Fourth ward—W. T. Hutchison.
Fifth ward—Thomas Baumgardner.
Sixth ward—D. A. Staples.
Seventh ward—P. J. Cunningham.

FOR MEMBERS OF SCHOOL BOARD.

First ward—H. J. Lawlor.
Second ward—Jeff Morris.
Third ward—S. S. Herrmann.
Fourth ward—R. A. Hickey.
Fifth ward—Henry Blosser.
Sixth ward—J. B. Townsend.
Seventh ward—F. X. Galarneau.

The vote by wards was as follows:

FIRST WARD.

Mayor, Dr. Samuel A. Baxter, 225; city solicitor, Chas. H. Adkins, 225; justice of the peace, J. O. Stout, 225; city civil engineer, J. C. Cronley, 225; water works trustee, Joseph S. Karns, 226; street commissioner, John A. Walton, 81; T. W. Johns, 112; councilman, John M. McVey, 225; Assessor, Steven Kahliher, 141; John Hughes, 54; John McClelland, 28; for members of school board, H. J. Lawlor, 154; Harry O'Riley, 36.

SECOND WARD.

Mayor, Dr. Samuel A. Baxter, 140; city solicitor, Chas. H. Adkins, 140; justice of the peace, J. O. Stout, 140; city civil engineer, J. C. Cronley, 140; water works trustee, Joseph S. Karns, 140; street commissioner, John A. Walton, 78; T. W Johns, 57; councilman, Frank S. Dietrick, 64; J. W. Harmon, 74; assessor, Jerome Shine, 140; for member of school board, Jeff Morris, 140.

THIRD WARD.

Mayor, Dr. Samuel A. Baxter, 86; city solicitor, Chas. H. Adkins, 87; justice of the peace, J. O. Stout, 87; city civil evgineer, J. C. Cronley, 86; water works trustee, Joseph S. Karns, 87; street commissioner, John A. Walton, 46; T. W. Johns, 66; councilman, Wm. Kincade, 86; assessor, F. S. Disman; 11; C. A. Bresler, 17; for member of school board, S. S. Herrmann, 104; Mrs. Sarah L. Reel, 72; W. T. Agerter, 48.

FOURTH WARD.

Mayor, Dr. Samuel A. Baxter, 109; city solicitor, Chas. H. Adkins, 109; justice of the peace, J. O. Stout, 108; city civil engineer, J. C. Cronley, 109; water works trustee, Joseph S. Karns; 106; street commissioner, John A. Walton, 8; T. W. Johns, 99; councilman, Stephen O. Reed, 109; assessor, W. T. Hutchison, 100; for member of school board, R. A. Hickey, 58; D. Cramer, 45; T. R. Jacobs, 4.

FIFTH WARD.

Mayor, Dr. Samuel A. Baxter, 69; city solicitor, Chas. H. Adkins, 69; justice of the peace, J. O. Stout, 68; city civil engineer, J. C. Cronley, 69; water works trustee, Joseph S Karns, 69; street commissioner, John A. Walton, 9; T. W. Johns, 55; councilman, John Crumrine, 69; assessor, Thomas Baumgardner, 69; for member of school board, Henry Blosser, 53; W. J. Barrett, 12.

SIXTH WARD.

Mayor, Dr. Samuel A. Baxter, 66; city solicitor, Chas. H. Adkins, 65; justice of the peace, J. O. Stout, 63; city civil engineer, J. C. Cronley, 65; water works trustee, Joseph H. Karns, 66; street commissioner, John A. Walton, 100, T. W. Johns, 79; councilman, Frank A. Hume, 64; assessor, D. A. Staples, 33; for member school board, James B. Townsend, 67.

SEVENTH WARD.

Mayor, Dr. Samuel A. Baxter, 187; city solicitor, Chas. H. Adkins, 187; justice of the peace, J. O. Stout, 187; city civil engineer, J. C. Croley, 187; water works trustee, Joseph S. Karns, 187; street commissioner, John A. Walton, 100; T. W. Johns, 79; councilman, Wm. H. Stephens, 187; assessor, P. J. Cunningham, 187; for member of the school board, F. X. Galarneau, 118; H. S. Prophet, 113.

While the voting was spirited in several wards where there were contests, notably in the selection of candidates for members of the Board of Education, good feeling prevailed everywhere, and there is a determination on the part of the Democracy throughout the entire city to elect the excellent ticket placed in nomination at yesterday's primary, and redeem the city from the present corrupt and evil administration.

ALBERT KEMPER DEAD.

Former Lima Boy Dies at New Hampshire, O.—Funeral To-morrow.

Albert Kemper, son of Dr. H. C. Kemper, formerly of this city, died at his father's present home in New Hampshire, O., yesterday morning. The deceased was well known in this city and was a nephew of councilman J. W. Kemper.

The funeral services will be held at St. John's, to-morrow morning at 10 o'clock.

Grand Easter Sale
of
Dry Goods, Etc.,
at
Feltz Bros. & Co.'s

Is now on. This is the time for cash buyers to lay in their supply of Dress Goods, Silks, White Goods, Dimities, Ginghams, Table Linens, Towelings, Sheetings, Lace Curtains, Mattings, etc. We have a very nice line of new Spring Dress Goods, and are giving you special inducements to purchase during this sale.

No goods changed during this sale.

1-3t FELTZ BROS. & CO.

NONE GREATER.

Miss Yaw's Compass.

Here it is—G a b c d e f G a b c d e f G a b c d e f G a b c d E. Think of it! Twenty-seven full tones. The highest note, E, is *above* the sixth leger line above the staff. Try and locate it. The most remarkable voice ever recorded by history.

This is 5 notes higher than Patti could sing in her most palmy days, and 6 notes higher than Nilsson ever soared.

Yaw's voice is a pleasing one also, and stirs her large audiences to the highest pitches of enthusiasm. Hear her.

OIL AND GAS.

The price of Eastern oil was advanced 3 cents per barrel to-day.

The Oak Oil company have started their well number two on the Seckler farm near Bluffton.

New spring foot wear at the Columbia.

Don't Forget to Hear

Miss Kate Parmley at the Church of Christ, on Wayne street, Wednesday evening, March 18. 30-3t

Mrs. Dr. Kerr's

Celebrated Cough Syrup is sold by all druggists in Lima. tf

Spring foot wear at the Columbia.

DELEGATES

Selected to the Various Conventions This Year.

Full List Chosen at the Democratic Primaries Yesterday, Both Congressional Judicial and County.

There will be three important conventions held this season in which Allen county participates, a congressional convention to nominate a successor to Hon. F. C. Layton; a judicial convention to nominate a successor to Judge H. W. Seeney, and a county convention to place in nomination a county ticket, which will be the first nominating county convention held in Allen county for a number of years and considerable interest subsequently attached to the selection of its delegates, who were chosen yesterday.

Following are the delegates to the respective conventions:

FIRST WARD—PRECINCT A.

Congressional Delegates—H. J. Lawlor, S. Fitzgibbons.

Judicial Delegates—Maurice Rahilly, Daniel Curran.

County Delegates—M. D. Long, Michael Sullivan, jr., J. W. Shanahan, Hugh Gagin, Thos. Casey, jr., Michael O'Connell, John Kelliher, H. J. Lawlor.

FIRST WARD—PRECINCT B.

Congressional Delegates — Chas. Herbst, M. Brennan.

Judicial Delegates—Jos. Madigan, J. F. Hauenstein.

County Delegates—Harry O'Reilly, Jos. Warner, Maurice Foley, John Bland, Thos. Gorman, Michael O'Brien, Thos. Daly, Michael Kearns, Dennis McGrath.

Advisory Committeeman—W. J. O'Connor.

SECOND WARD.

Congressional Delegates — Hugh Patton, Jr., George Lyons.

Judicial Delegates—Henry O'Neill, Frank J. Klatte.

County Delegates—Thos. Fitzgerald, J. W. Harmon, J. W. Gordon, Ed. Jackman, R. M. Robbins, Fred Thoring.

For County Committeeman—Jerome Shine.

THIRD WARD—PRECINCT A.

Congressional Delegate—O. W. Baker.

Judicial Delegate—W. T. Agerter.

County Delegates—Thomas Sullivan, George Disman, S. S. Herrman, Peter Boose, Henry Reel.

THIRD WARD—PRECINCT B.

Congressional Delegate — Paul Agerter.

Judicial Delegate—C. J. Brotherton.

County Delegates—H. M. Stein, D. M. Fisher, Ed Christen.

County Central Committeeman—O. W. Baker.

FOURTH WARD—PRECINCT A.

Congressional Delegate—John A. Mohr.

Judicial Delegate—C. S. Kellar.

County Delegates—D. B. Miller, Ross Thompson, S. C. Reed.

FOURTH WARD—PRECINCT B.

Congressional Delegates—John H. Watkins, Wm. Sheehan.

Judicial Delegates—Jno H. Arnold, Frank Sieber.

County Delegates—H. A. Gigandet, Thos. Downey, John Berrigan, K. Monroe, A. Miller, H. Alberding.

FOURTH WARD—PRECINCT C.

Congressional Delegate—R. A. Hickey.

Judicial Delegate—Elliot Grubb.

County Delegates—T. K. Jacobs, A. C. Jacobs, Adam Sim[illegible] W. Laudick.

County Central Committeeman—A. Hickey.

FIFTH WARD.

Congressional Delegates — J. Rideneur, John Crumrine.

Judicial Delegates—Leonard C[illegible]rine, Andrew Warner.

County Delegates—Henry F[illegible], Thomas Mullen, Thomas Green[illegible] Jr., Harvey S. Bowsher, Thomas [illegible] Johns, Wm M. Miller, S [illegible] Douglass.

County Central Committeeman—Thos. Greenland, Jr.

SIXTH WARD—PRECINCT A.

Congressional Delegate — H[illegible] Williamson.

Judicial Delegate—Geo. Hum[illegible]

County Delegates—John Fi[illegible] J. West, Ed Linn, Jacob K[illegible] John Martz.

PRECINCT B.

Congressional Delegate — A. Frankel.

Judicial Delegate—C. L. Bell.

County Delegate—Jno. F. [illegible] I. S. Motter, R. B. Tolan.

County Central Committeeman—James Pillars.

SEVENTH WARD—PRECINCT A.

Congressional Delegate—John Walsh, John A. Walton.

Judicial Delegate—J. N. Hutch[illegible]son, A. S. Graham.

County Delegates—Thomas Na[illegible] J. C. Lamison, John M. Bingham, [illegible] J. Laughlin, Edward Vaser, Mich[illegible] O'Neill, J. J. O'Connor, W. J. Rich[illegible] Arthur Feltz.

SEVENTH WARD—PRECINCT B.

Congressional Delegate—D. [illegible] Sullivan.

Judicial Delegate—W. R. Mehaf[illegible]

County Delegates—Frank Hall[illegible] M. E. Deweese, C. L. Gottfried, [illegible] W. Blackburn.

County Central Committeeman—John J. Walsh.

Moyer Vehicles.

I have just received a car load [illegible] the celebrated Moyer Road Wagons and Buggies, from Syracuse, N. [illegible] Call and see them and buy the nicest riding Buggy you ever rode in, at

J. D. JONES'

27-4t 141 east Market street.

WANTED.

WANTED—Girl to do house work. Good wages. Mrs. W. L. Mackenzie, [illegible] west Market st.

WANTED—Board and room in private family, within four blocks of public square, by young lady clerk. State price per week and location. P. O box 2[illegible]. 1t

WANTED—A competent girl to do general housework. No washing. Enquire of Mrs. D. J. Cable, 310 west Market street.

WANTED—Boarders, at the Forest Avenue House. $2.50 per week, 20c per day or 20c a meal. Furniture all new.

29 3t MRS. A. CONKLEMAN, Prop.

WANTED—Purchasers of new or second hand typewriters. New or second-hand typewriters rented. Cash paid for old machines. Typewriter supplies of all kinds.

E. W. PRICE,

3-6 1mo Rooms 13 and 14 Holmes Block.

LADIES—I MAKE BIG WAGES doing pleasant home work, and will gladly send full particulars to all sending [illegible] stamp. Miss M. A. Stebbins, Lawrence, Michigan.

FOR RENT—One suit of 2 rooms on first floor. All nice and new. And sleeping rooms on second floor, for gentlemen only. All with fire if desired. 1[illegible] West Wayne Street. tf

WANTED—A District Agent for the New England Mutual Life Insurance company, of Boston, Massachusetts, at Lima, Ohio. The New England is the oldest chartered company in the United States; has over $25,000,000 assets and over $2,000,000 surplus and writes the most liberal policies issued. An exceptional renewal contract will be made with the right man. Address H. P. McNutt, Gen'l Ag't, 604 The Arcade, Cleveland, Ohio, giving references.

BE UP TO DATE AND WEAR

GOODING'S SHOES.

NewSpring Styles Now Ready. . .

Our line of LADIES' SHOES at $2.00, $2.50, $3.00 and $3.50 have an established reputation and can not be duplicated in any other store in the city. We carry the above lines in black and tan, kid and cloth tops; all the new Toes in Lace and Button. Widths, AAA to E.

IN MEN'S SHOES

We are offering all the new styles in Patent Leather, Cordovan Calf and all the new shades in Russia Calf and Vici Kid. Widths, AAA to E; all sizes.

NEW STYLES IN MISSES' SHOES.

LATE THINGS IN CHILDREN'S SHOES.

Buy late style Shoes at prices LOWER than others are offering old and worn out styles. It pays to trade at

GOODING'S,

230 NORTH MAIN STREET.

NewspaperARCHIVE®